

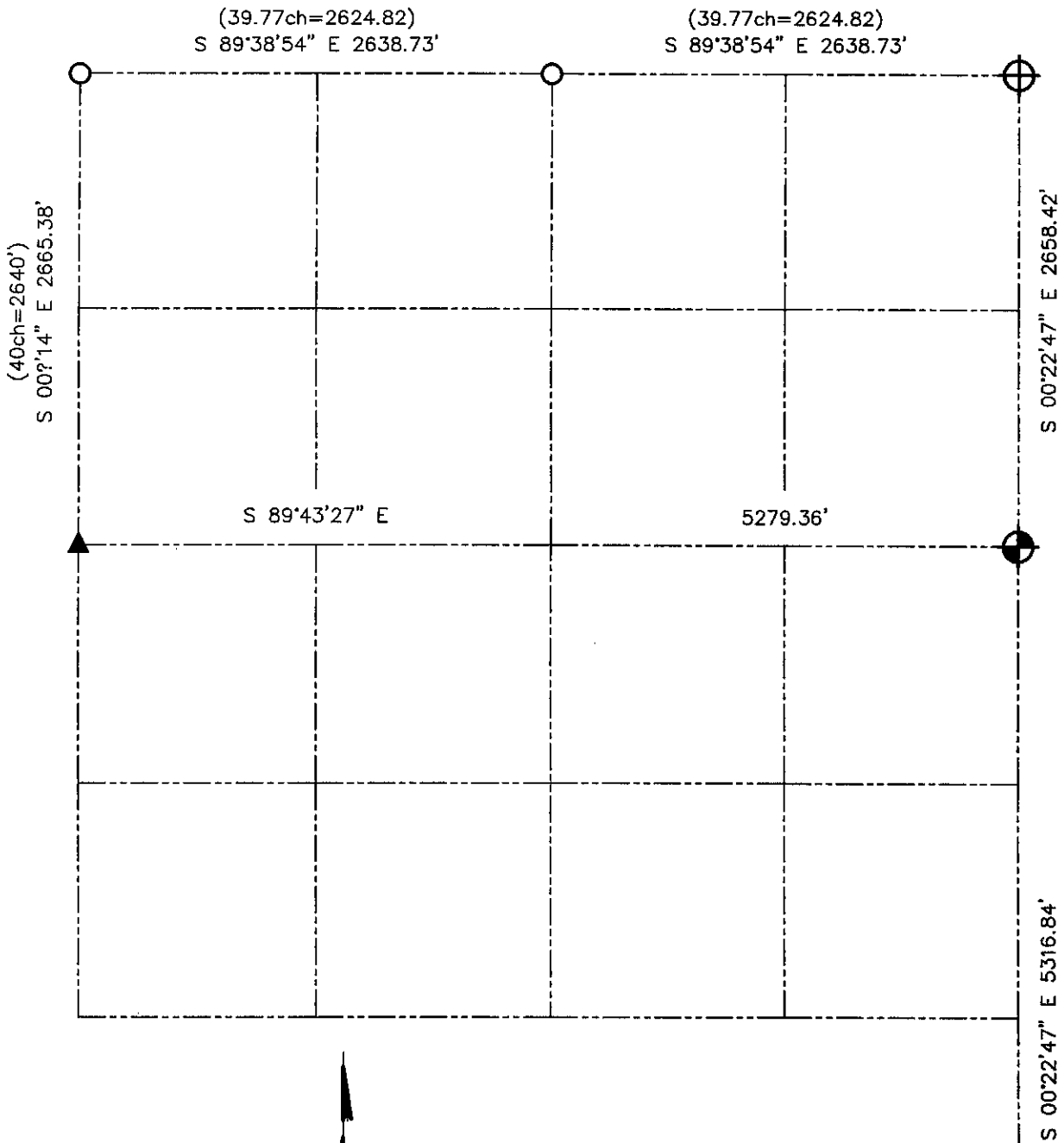





U.S. PUBLIC LAND SURVEY MONUMENT RECORD - GRANT COUNTY, WI
 Summary of Section 23, Town 7 North Range 4 West, Town of Woodman



Relationship of all section corners to other section corners shall be shown hereon by bearing and distance or grid coordinates. Bearing reference shown below.

LEGEND

-  NUMBER 8 x 30" REBAR SET WITH GRANT COUNTY ALUMINUM CAP
-  NUMBER 6 REBAR FOUND
-  2" IRON PIPE FOUND
-  NUMBER 6 REBAR FOUND WITH GRANT COUNTY ALUMINUM CAP
-  EXISTING FENCE

Dated this 9th day of July, 2001
 LARRY L. AUSTIN
 LANGASTER, WI
 WISCONSIN SURVEYORS

Bearings referenced West line of the Northwest 1/4 of Section 23, which is assumed to bear S 00°20'14" E.

SKETCH NOT TO SCALE

AUSTIN ENGINEERING, LLC
 4211 HWY 81 EAST, LANCASTER, WI 53813
 PHONE 608-723-6363 FAX 608-723-6702

FIELDBOOK: SDR33, 9702
 G: \T7NR4W\133
 C: \SWA\TIE\T7NR4W\79

CREW: BS-SB-SA-TF
 DRAWN BY: SW AUSTIN
 APPROVED: LL AUSTIN

SEP 10 2001