

# GRANT COUNTY SECTION SUMMARY

$\frac{13}{SECTION} - \frac{7N}{TOWN} - \frac{4W}{RANGE}$

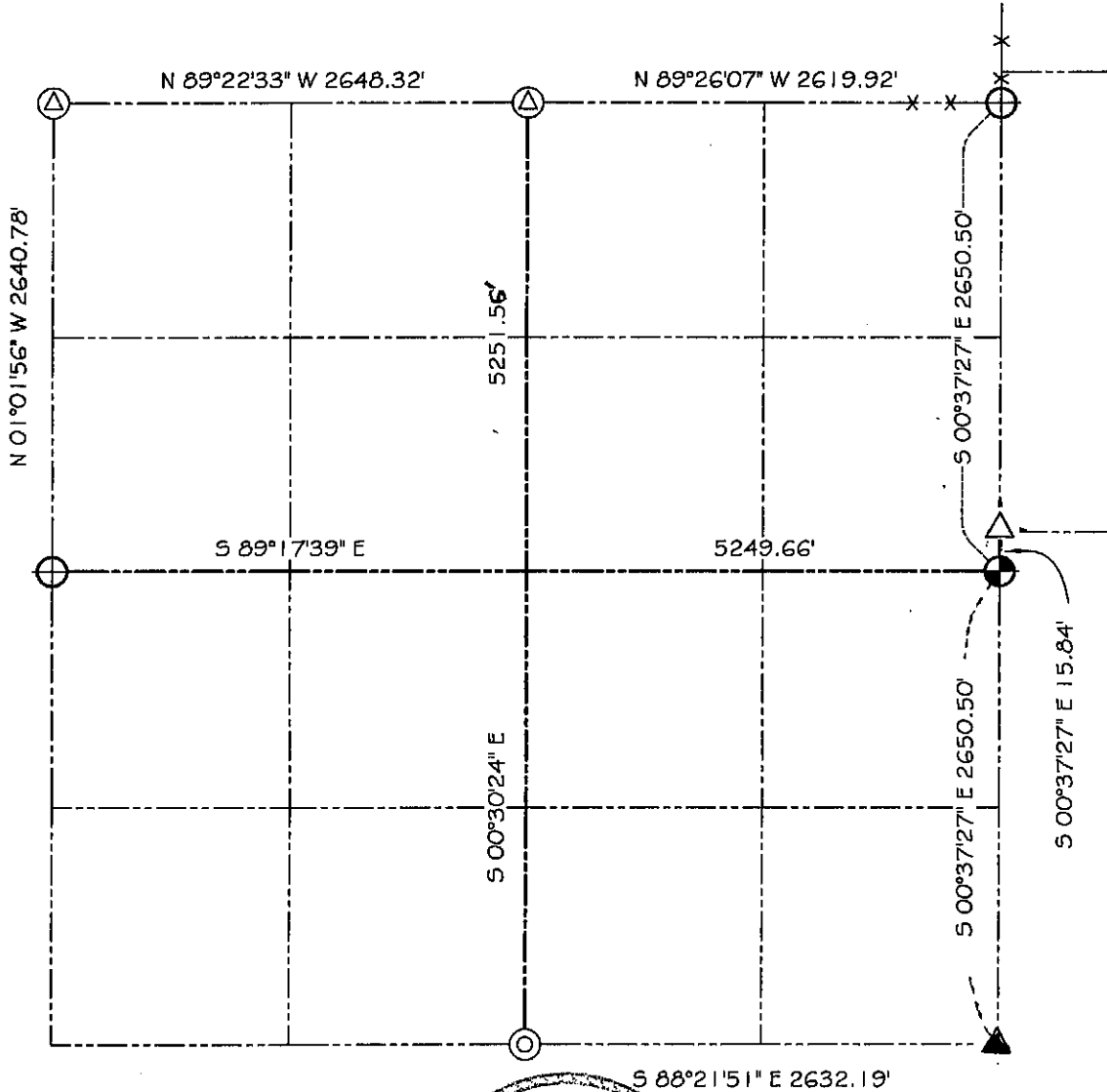

### LEGEND

- NO. 8 X 30" REBAR SET WITH GRANT COUNTY ALUMINUM CAP
- NO. 8 REBAR FOUND
- NO. 6 REBAR FOUND
- 2" IRON PIPE FOUND
- NO. 8 REBAR WITH GRANT CO. ALUM. CAP - FOUND
- NO. 6 REBAR WITH GRANT CO. ALUM. CAP - FOUND

### NOTE:

Relationships of all section corners to other section corners shall be shown hereon by bearing and distance or grid coordinates  
Show or describe bearing reference



BEARINGS REFERENCED TO THE NORTH LINE OF THE NORTHEAST 1/4 OF SECTION 13 WHICH IS ASSUMED TO BEAR N 89°26'07" W.