

**U.S. PUBLIC LAND SURVEY MONUMENT RECORD – GRANT COUNTY, WI**

**Summary of Section 35, Town 7 North, Range 4 West, Town of Woodman**

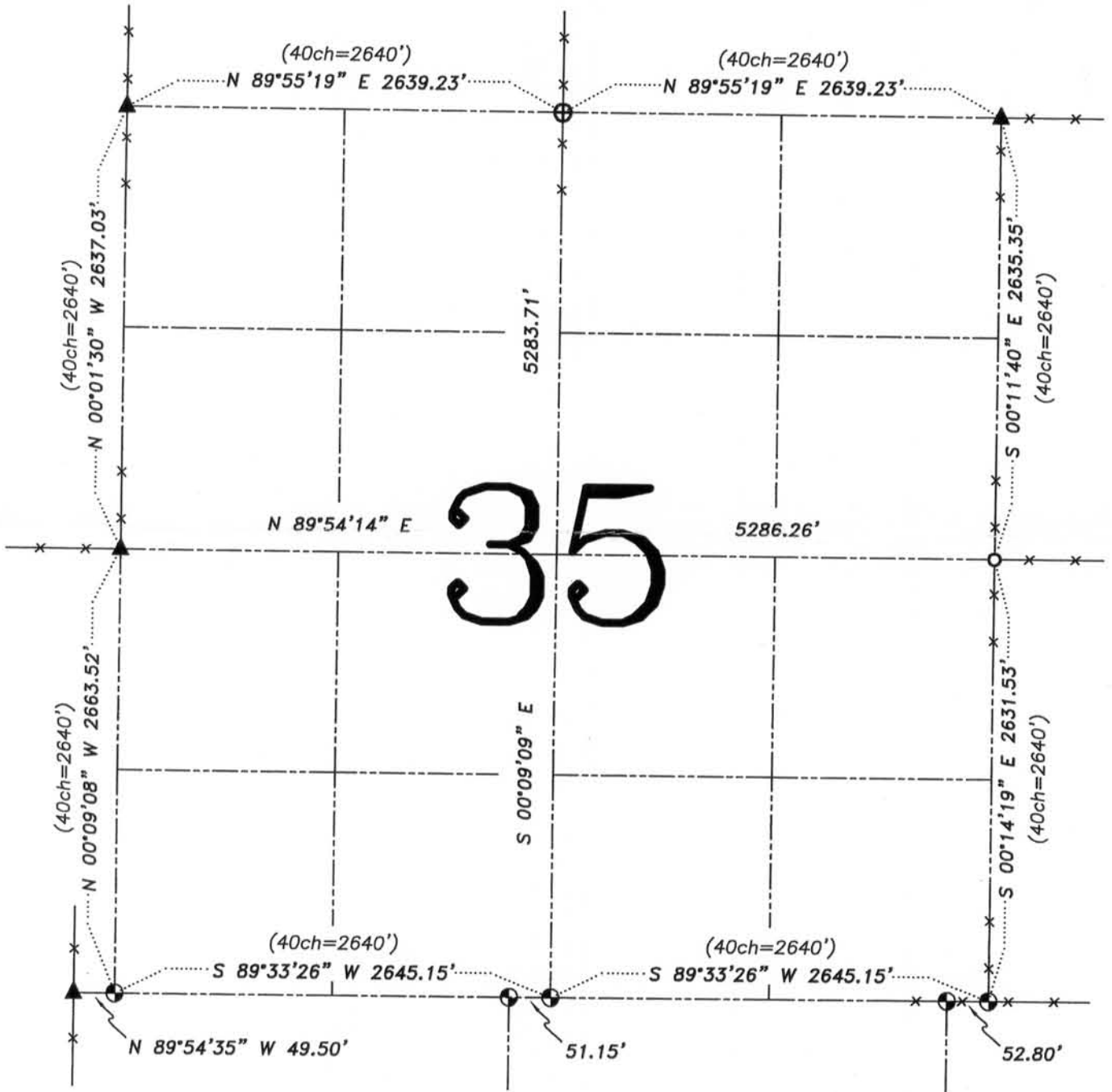

**LEGEND**

- ⊕ No. 8 x 30" rebar set with Grant County Aluminum Cap – wt=2.67#/l.f.
- ▲ 2" diameter iron pipe found
- ⊕ No. 8 rebar found with Grant County Aluminum Cap
- No. 6 rebar found
- ( ) Recorded as
- x— Approximate location of existing fence



Relationship of all section corners to other section corners shall be shown hereon by bearing and distance or grid coordinates. Bearing reference shown below.

Dated this 7th day of June, 2005  
Revised this 5th day of August, 2010

*Larry L. Austin*  
Larry L. Austin S-1903



Bearings referenced to the East line of the NE 1/4 of this Section, which is assumed to bear S 00°11'40" E.

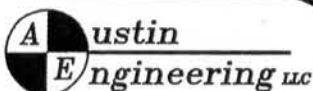

4211 HWY 81 E, LANCASTER, WI 53813  
PHONE 608-723-6363 FAX 608-723-6702

JOB NUMBER: 05s139  
FIELDBOOK: TDSR, 2511  
G:\T7NR4W\133  
H:\TIE\T7NR4W\35SUM

DRAWN BY: BJ HAZEN  
APPROVED: LL AUSTIN

SKETCH NOT TO SCALE

**FEB 23 2011**

**U.S. PUBLIC LAND SURVEY MONUMENT RECORD – GRANT COUNTY, WI**

Summary of Section 35, Town 7 North, Range 4 West, Town of Woodman

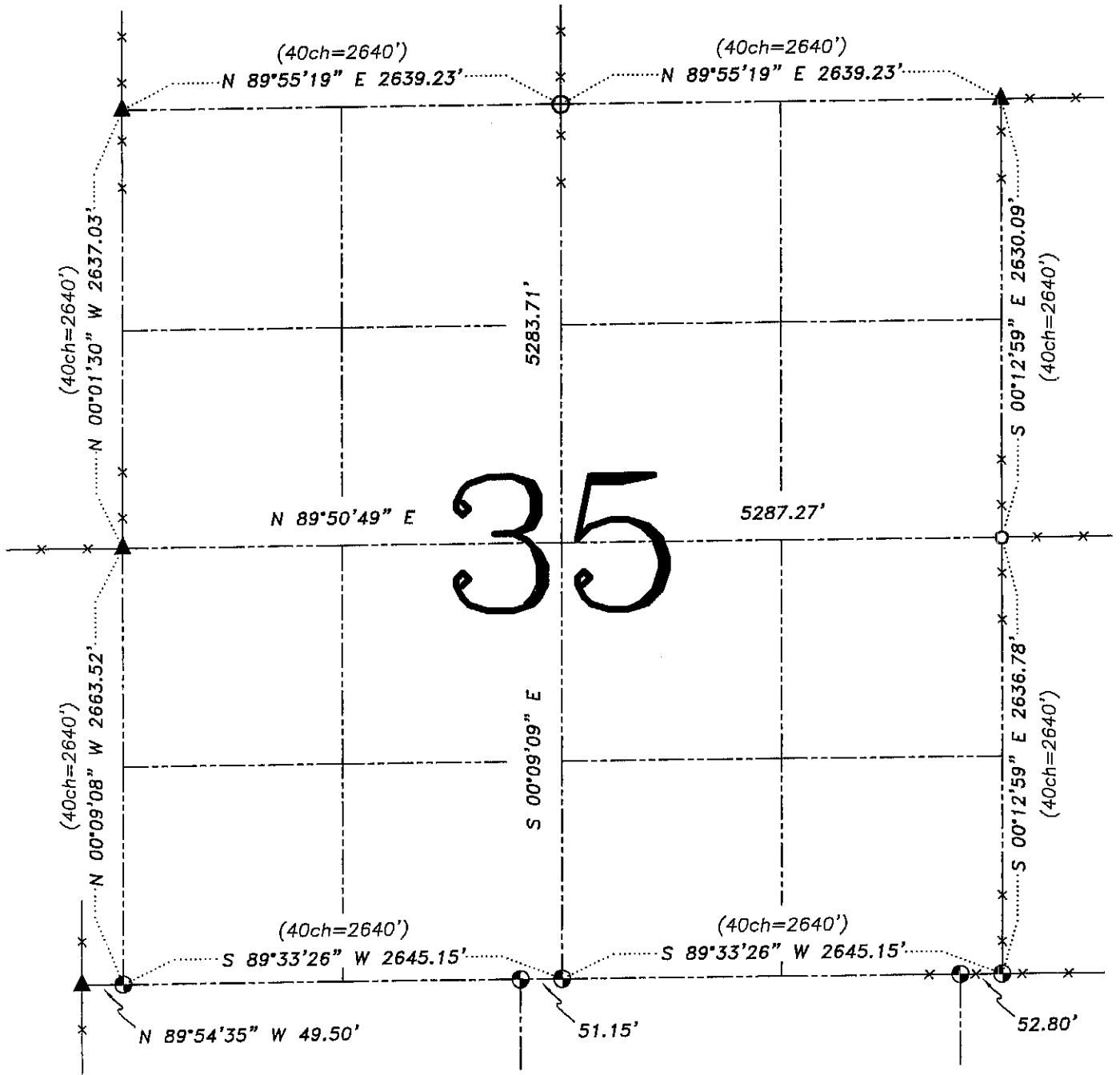

**LEGEND**

- ⊙ No. 8 x 30" rebar set with Grant County Aluminum Cap – wt=2.67#/l.f.
- ▲ 2" diameter iron pipe found
- ⊕ No. 8 rebar found with Grant County Aluminum Cap
- No. 6 rebar found
- ( ) Recorded as
- x— Approximate location of existing fence



Relationship of all section corners to other section corners shall be shown hereon by bearing and distance or grid coordinates. Bearing reference shown below.

Dated this 7th day of June, 2005

*Larry L. Austin*  
Larry L. Austin S-1908

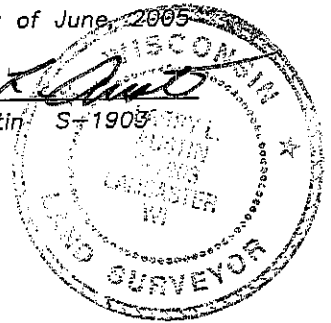

Bearings referenced to the East line of the NE 1/4 of this Section, which is assumed to bear S 00°12'59" E.

SKETCH NOT TO SCALE

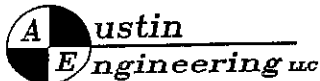

4211 HWY 81 E, LANCASTER, WI 53813  
PHONE 608-723-6363 FAX 608-723-6702

JOB NUMBER: 05s139  
FIELDBOOK: TDSR, 2511  
G:\T7NR4W\133  
H:\TIE\T7NR4W\35SUM

DRAWN BY: BJ HAZEN  
APPROVED: LL AUSTIN