

GRANT COUNTY SECTION SUMMARY

31 - 7N - 3W
SECTION TOWN RANGE

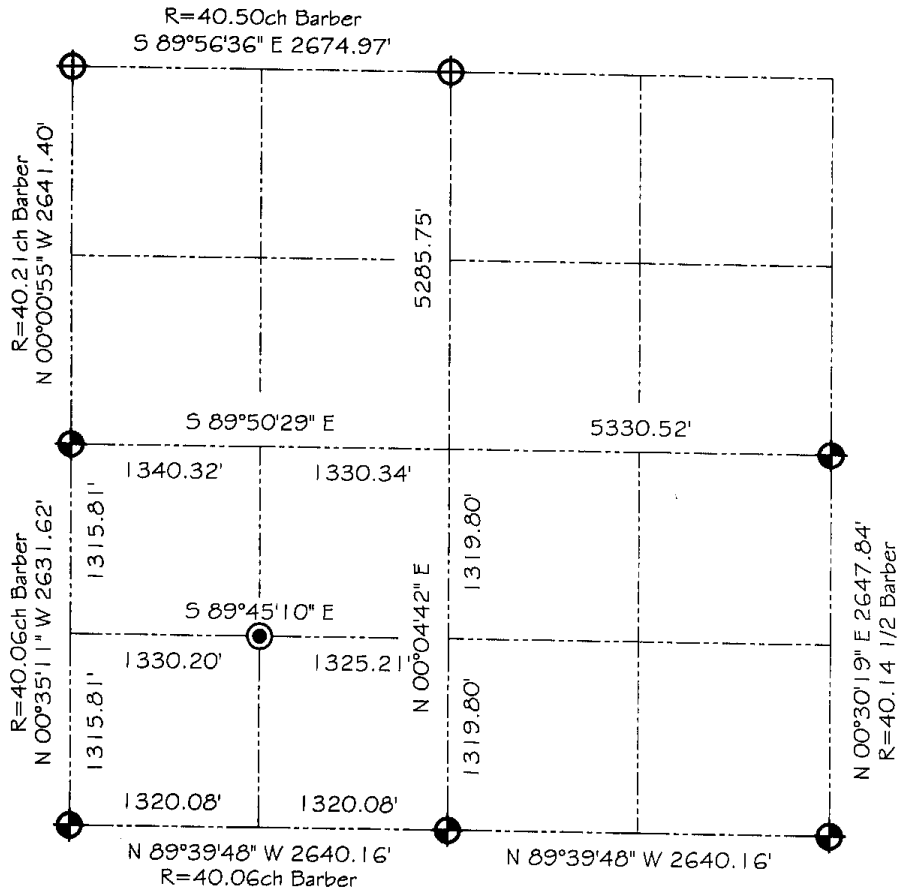

LEGEND

- NO. 8 X 30" REBAR SET WITH GRANT COUNTY ALUMINUM CAP
- NO. 8 X 30" REBAR FOUND WITH GRANT COUNTY ALUMINUM CAP
- NO. 6 X 24" REBAR SET WITH YELLOW PLASTIC SURVEY CAP

NOTE:

Relationships of all section corners to other section corners shall be shown hereon by bearing and distance or grid coordinates
Show or describe bearings

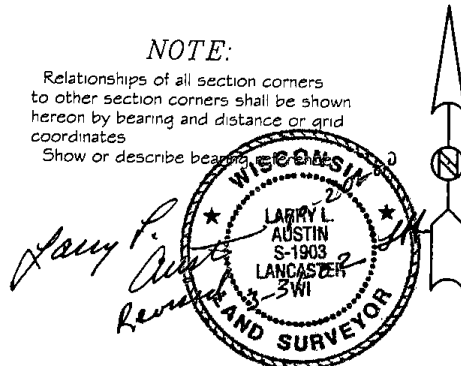



BEARINGS REFERENCED TO THE WEST LINE OF THE
SOUTHWEST QUARTER, WHICH IS ASSUMED TO BEAR N 00°35'10" W.

GRANT COUNTY SECTION SUMMARY

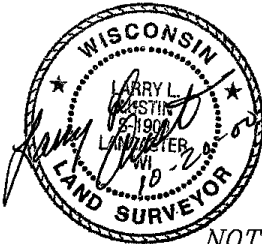
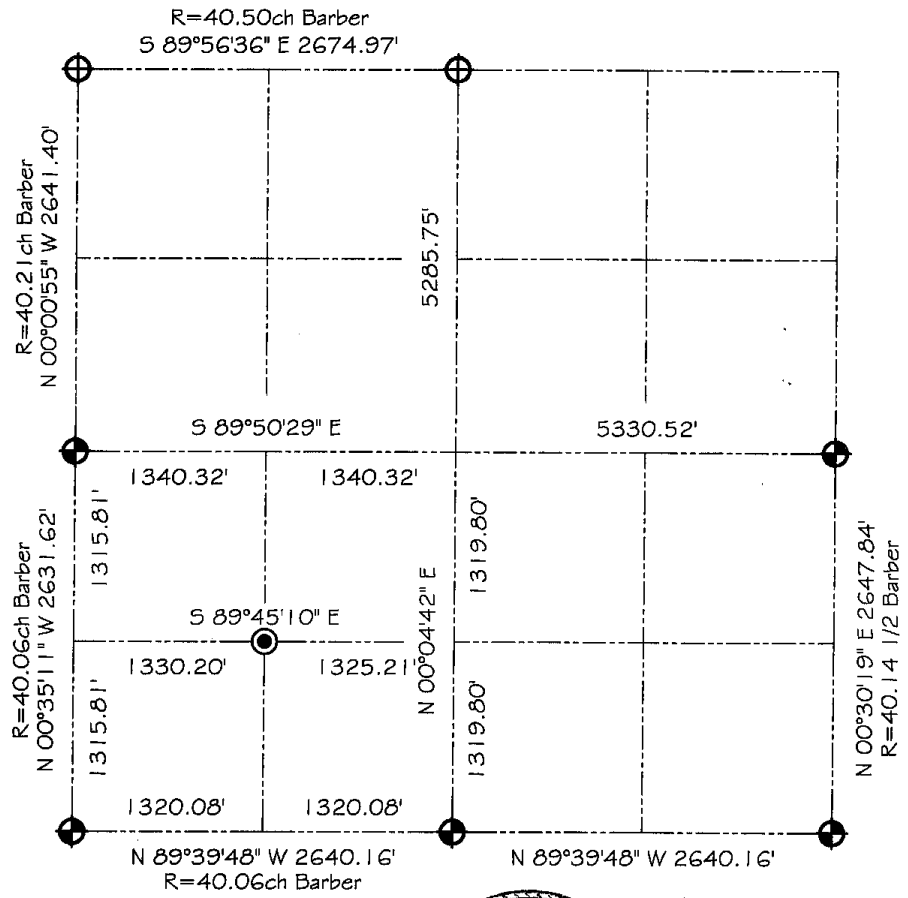
31 - 7N - 3W
SECTION TOWN RANGE



LEGEND

-  NO. 8 X 30" REBAR SET WITH GRANT COUNTY ALUMINUM CAP
-  NO. 8 X 30" REBAR FOUND WITH GRANT COUNTY ALUMINUM CAP
-  NO. 6 X 24" REBAR SET WITH YELLOW PLASTIC SURVEY CAP

NOTE:

Relationships of all section corners to other section corners shall be shown hereon by bearing and distance or grid coordinates
Show or describe bearing reference



BEARINGS REFERENCED TO THE WEST LINE OF THE
SOUTHWEST QUARTER, WHICH IS ASSUMED TO BEAR N 00°35'10" W.