

GRANT COUNTY SECTION SUMMARY

$\frac{28}{SECTION} - \frac{7N}{TOWN} - \frac{3W}{RANGE}$

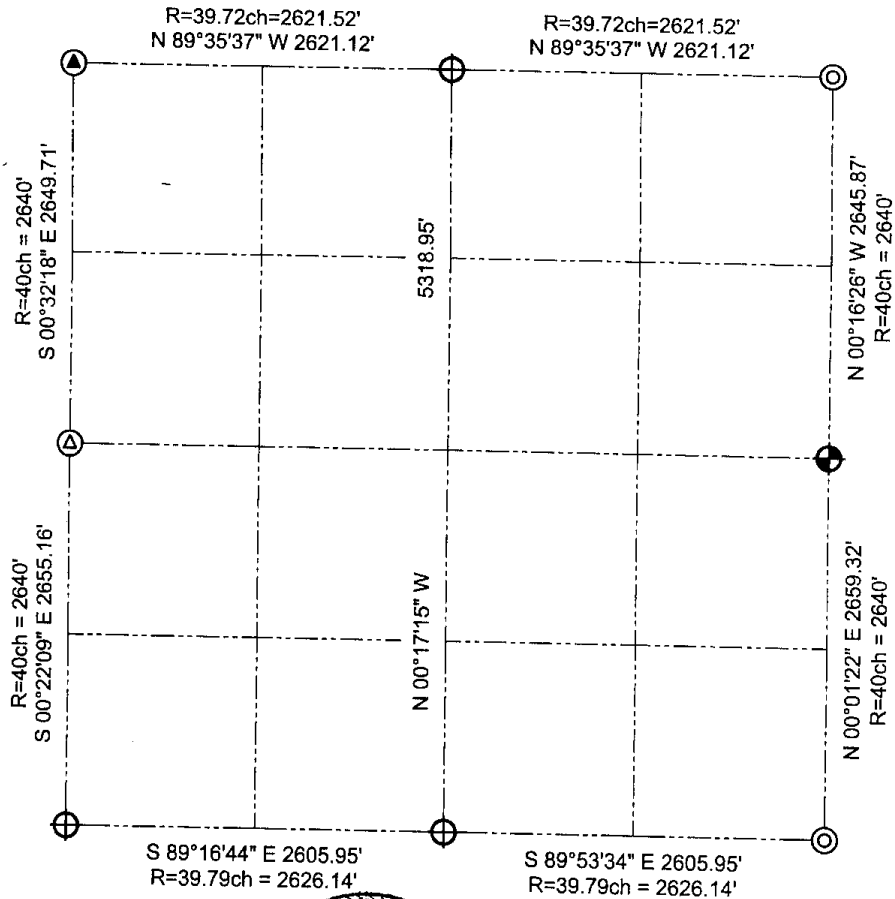

LEGEND

- Number 8 x 30" rebar set with Grant County Aluminum Cap
- Number 6 iron bar found
- 1.5" Iron pipe found
- Railroad spike *found*
- Number 8 rebar found with Grant County Aluminum Cap

NOTE:

Relationships of all section corners to other section corners shall be shown hereon by bearing and distance or grid coordinates.
 --Bearing reference below--





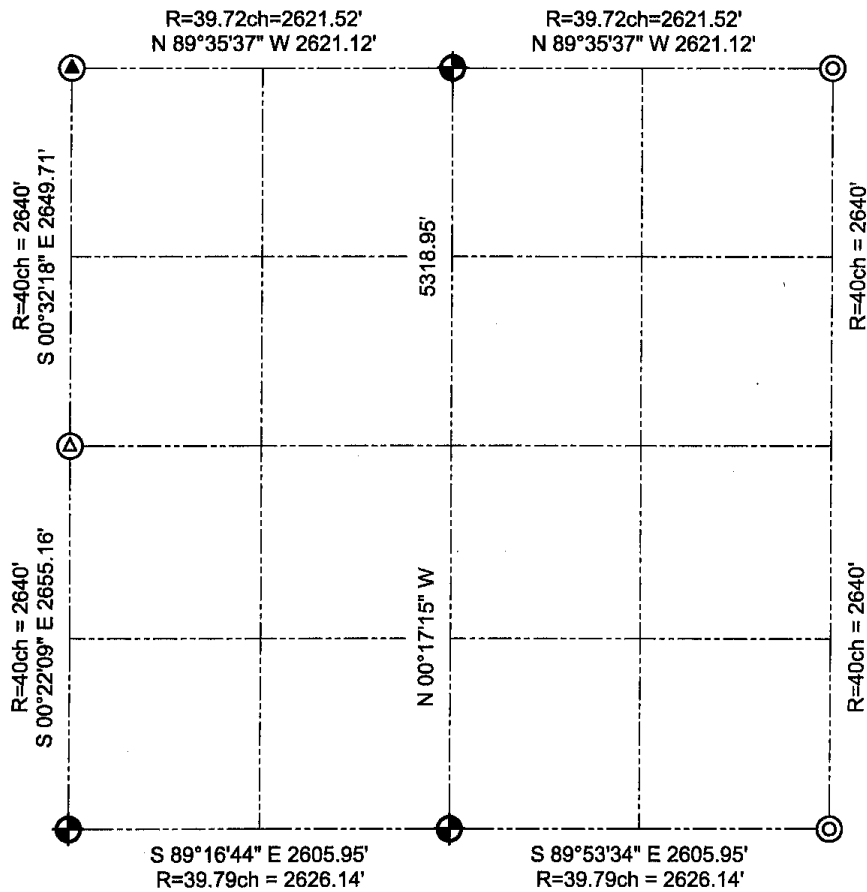

Bearings referenced to the North-South 1/4 line of Section 28, which is assumed to bear $N 00^{\circ}17'15'' W$.

GRANT COUNTY SECTION SUMMARY

28 - 7N - 3W
SECTION TOWN RANGE



LEGEND

-  Number 8 x 30" rebar set with Grant County Aluminum Cap
-  Number 6 Iron bar found
-  1.5" Iron pipe found
-  Railroad spike set (rock outcrop)

NOTE:

Relationships of all section corners to other section corners shall be shown hereon by bearing and distance or grid coordinates.
~Bearing reference below~



Bearings referenced to the North-South 1/4 line of Section 28, which is assumed to bear N 00°17'15" W.