

**U.S. PUBLIC LAND SURVEY MONUMENT RECORD – GRANT COUNTY, WI**

**Summary of Section 23, Town 7 North, Range 3 West, Town of Marion**

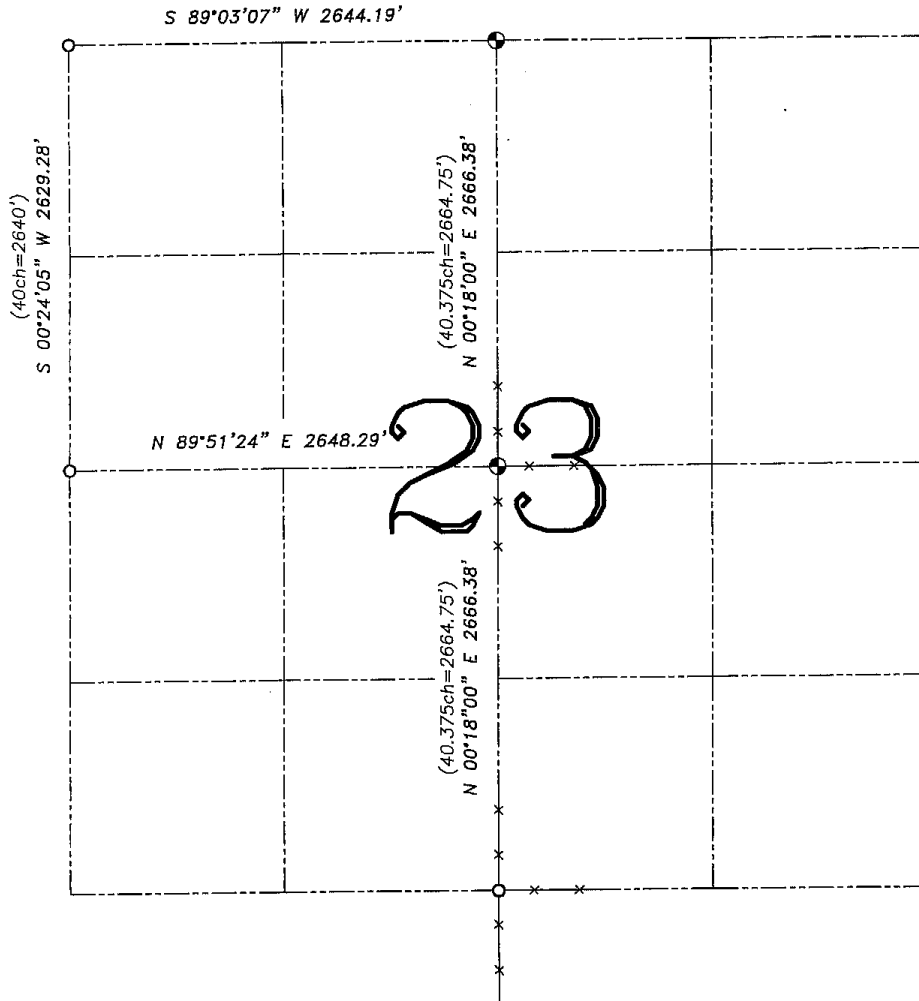

**LEGEND**

- No. 8 x 30" rebar set with Grant County Aluminum Cap – wt=2.67#/l.f.
- No. 6 rebar found
- ( ) Recorded as
- x— Approximate location of existing fence

Relationship of all section corners to other section corners shall be shown hereon by bearing and distance or grid coordinates. Bearing reference is from below.

Dated this 25th day of May, 2004

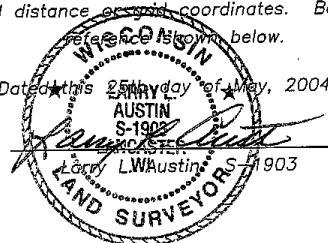

Bearings referenced to the West line of the Northwest Quarter of this Section, which is assumed to bear S 00°24'05" E.

SKETCH NOT TO SCALE

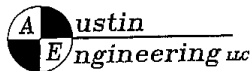

4211 HWY 81 E, LANCASTER, WI 53813  
 PHONE 608-723-6363 FAX 608-723-6702

JOB NUMBER: 04S004  
 FIELDBOOK: TSDR, 2102  
 G:\T7NR3W\14  
 H:\TIE\T7NR3W\23SUM

DRAWN BY: C RUTTER  
 APPROVED: LL AUSTIN