

# GRANT COUNTY SECTION SUMMARY SHEET

SECTION 13 T 7N R 3 # W

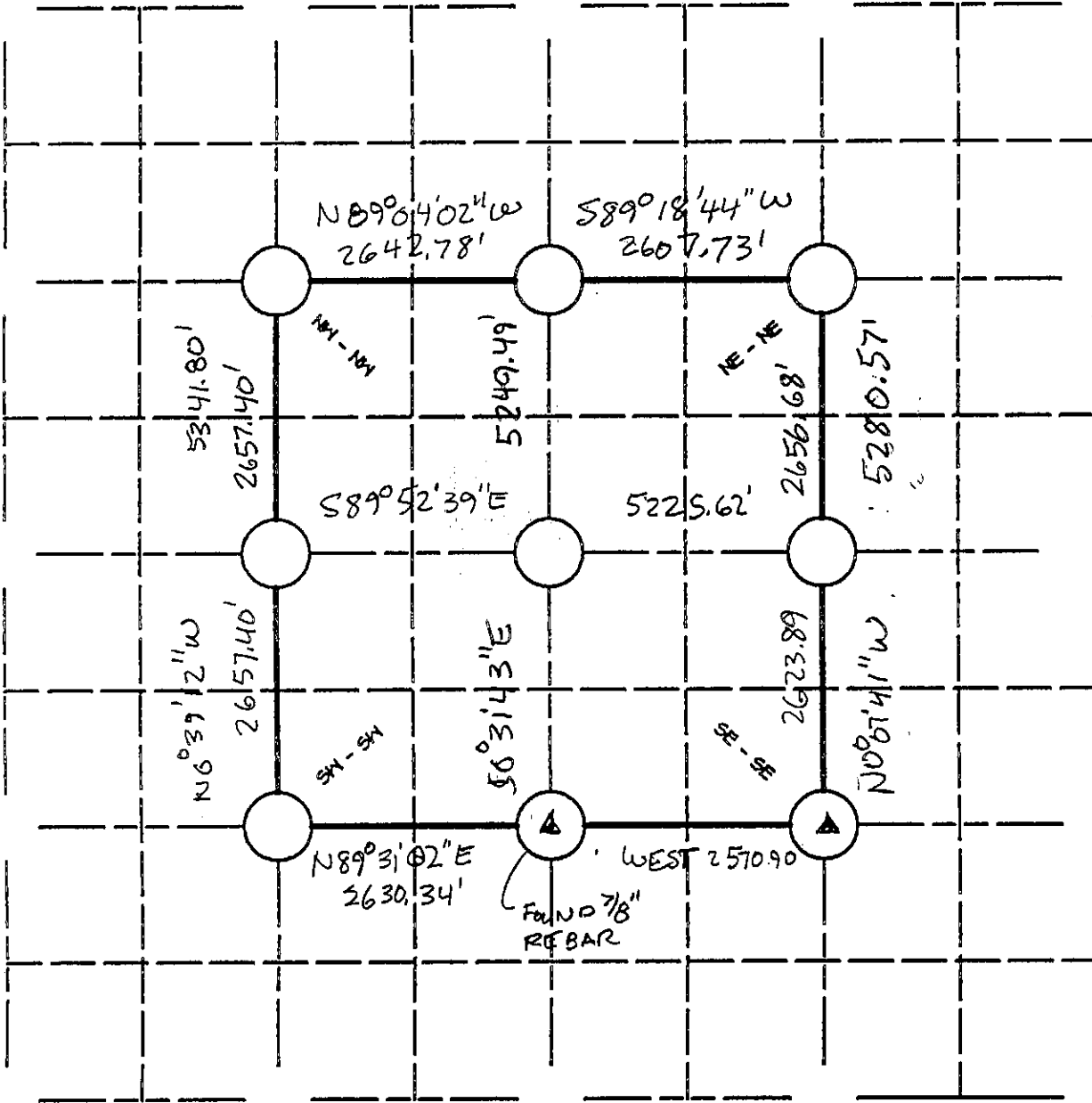

PLAT BEARINGS ARE REFERENCED TO THE S. LINE OF THE SE 1/4, WHICH LINE IS RECORDED TO BEAR EW GRANT

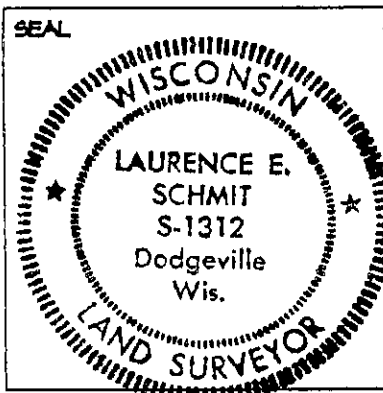

### LEGEND:

- COUNTY MONUMENT SET
- △ COUNTY MONUMENT FOUND
- OTHER (Specify) \_\_\_\_\_
- ▲ OTHER (Specify) 3/4" REBAR FOUND
- OTHER (Specify) 1" REBAR FOUND
- OTHER (Specify) \_\_\_\_\_
- OTHER (Specify) \_\_\_\_\_

Hertz. Datum	<input type="checkbox"/> NAD 27	<input type="checkbox"/> NAD 83(11)
Units	<input type="checkbox"/> ENGLISH	<input type="checkbox"/> METRIC
Co-ordinate System	<input type="checkbox"/> Geodetic	<input type="checkbox"/> State Plane (S. zone)
	<input type="checkbox"/> GRANT County	

The information provided in this box is not req'd, but requested to be provided if available to the surveyor preparing this sheet; otherwise provide reference in accord with survey plat related with to preparation of this sheet.

X (easting)      Lat  
Y (northing)      Longt.

*Laurence E. Schmit* 2-29-2000  
SIGNATURE      DATE