

GRANT COUNTY CERTIFIED U.S. PUBLIC LAND SURVEY MONUMENT RECORD

DATUM: NAD 83 (2011)	GRANT COUNTY COORDINATES	
CONTROL: COMBINATION OF GPS AND CONVENTIONAL FIELD CONTROL	NORTH	611,972.61'
	EAST	817,574.33'

NORTH QUARTER CORNER OF SECTION 15, TOWN 7 NORTH, RANGE 3 WEST, TOWN OF MARION GRANT COUNTY, WISCONSIN.

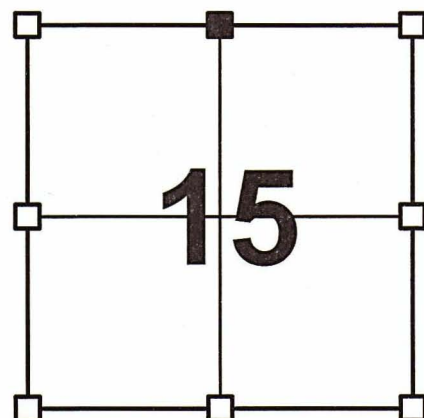

SECTION 15
TOWN 7 NORTH
RANGE 3 WEST

(A) IDENTIFY THE CORNER BY REFERENCE TO THE U.S. PUBLIC LAND SURVEY SYSTEM

■ = CORNER MONUMENT RESTORED

WITNESS TO CORNER LOCATION:

TODD T. RUMMLER

GAIGE D. DILLEY

(B) DESCRIBE ANY RECORD EVIDENCE, MONUMENT EVIDENCE, OCCUPATIONAL EVIDENCE, TESTIMONIAL EVIDENCE OR ANY OTHER MATERIAL EVIDENCE YOU CONSIDERED, AND WHETHER THE MONUMENT WAS FOUND OR PLACED.

I FOUND THE 1-1/4" DIAMETER IRON DRIVESHAFT AS NOTED ON THE TIE SHEET DATED AUGUST 4, 1994 BY SEAN WALSH, S-2016. I FOUND 3 OF MR. WALSH'S PREVIOUS REFERENCE TIES BUT THE SOUTHWESTERLY TIE WAS GONE. I ACCEPTED THE DRIVESHAFT AS THE CORNER, MEASURED TO THE THREE EXISTING REFERENCE TIES AND ESTABLISHED ONE NEW REFERENCE TIE AS SHOWN BELOW TO PERPETUATE THE CORNER LOCATION.

(C & D) IN THE PLAN VIEW DRAWING BELOW, PROVIDE REFERENCE TIES TO AT LEAST 4 WITNESS MONUMENTS.(WITNESS MONUMENTS SHALL BE CONCRETE, NATURAL STONE, IRON OR OTHER EQUALLY DURABLE MATERIAL.) DESCRIBE WITNESS MONUMENTS.

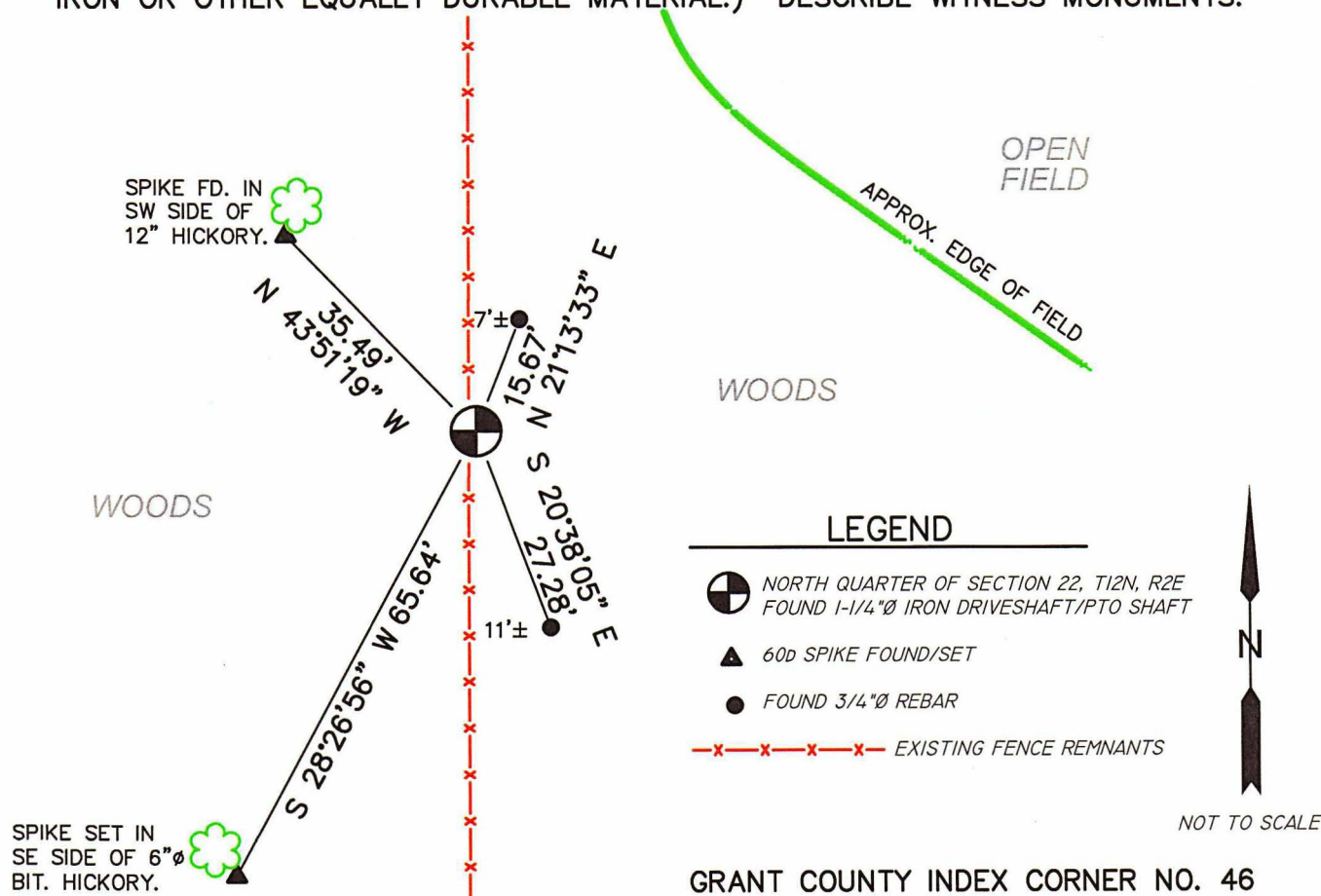

- (E) DESCRIBE ANY MATERIAL DISCREPANCY BETWEEN THE LOCATION OF THE CORNER AS RESTORED OR REESTABLISHED AND THE LOCATION OF THAT CORNER AS PREVIOUSLY RESTORED OR REESTABLISHED BY DISTANCE AND DIRECTION. SHOW THE DISCREPANCY ON THE PLAN VIEW DRAWING UNDER (C), ABOVE. SHOW THE DISTANCES BETWEEN THE CORNER AS PREVIOUSLY RESTORED OR REESTABLISHED AND (1) THE CORNER AS RESTORED OR REESTABLISHED, AND (2) TO AT LEAST 2 OF THE WITNESS MONUMENTS AS SHOWN ON THE DRAWING IN (C), ABOVE.

NONE

- (F) WAS THE CORNER RESTORED THROUGH ACCEPTANCE OF (1) AN OBLITERATED EVIDENCE LOCATION, OR (2) A FOUND PERPETUATED LOCATION?

2.) A FOUND PERPETUATED LOCATION

- (G & H) WAS THE CORNER REESTABLISHED THROUGH LOST CORNER PROPORTIONATE METHODS? IF SO SHOW THE METHOD, INCLUDING THE DIRECTION AND DISTANCED TO OTHER PUBLIC LAND SURVEY CORNERS USED AS EVIDENCE OR USED FOR PROPORTIONING IN DETERMINING THE CORNER LOCATION.

NO.

AFFIX LAND SURVEYOR SEAL

- (I) I, TODD T. RUMMLER, PLS-2443 CERTIFY THAT THE CORNER LOCATION SHOWN ON THIS RECORD WAS DETERMINED BY ME OR UNDER MY DIRECTION AND CONTROL AND THAT THIS U.S. PUBLIC LAND SURVEY MONUMENT RECORD IS CORRECT AND COMPLETE TO THE BEST OF MY KNOWLEDGE AND BELIEF.

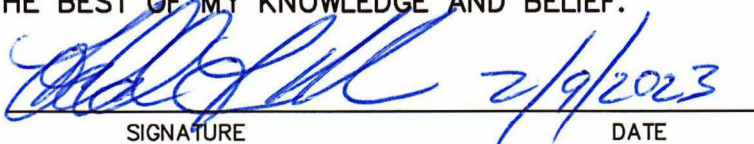
 2/9/2023

SIGNATURE

DATE



REC'D AUG 24 1994

GOVERNMENT CORNER RECORD

South 1/4 CORNER, SECTION 10, TOWNSHIP 7 NORTH, RANGE 3 ~~EAST~~ WEST,
TOWN, CITY OR VILLAGE OF Marion

TYPE OF MONUMENT: Drive Shaft Found ELEVATION - M.S.L. DATUM _____

WITNESSES TO CORNER LOCATION

Sean M. Walsh

Ryan Keegan

SECTION 10, T. 7 N, R. 3 ~~EW~~
TOWN OF Marion

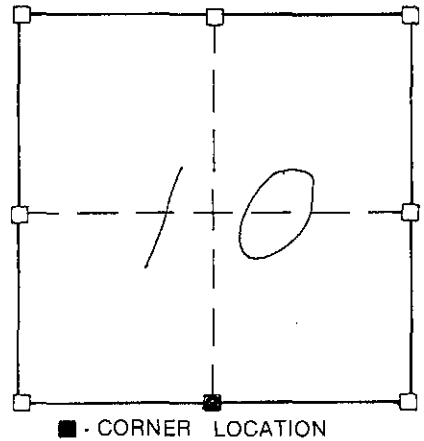

NORTH

TIE SKETCH
(SHOW ALL HELPFUL FEATURES)

Hickory



Ties in trees are 60 penny poles/pikes set in blaze at base of tree as noted.

WOODED

35.49'

15.67' 3/4" x 24" Iron rod set

THICKET

WOODED

27.22'

THICKET

60.38'

3/4" x 24" iron rod set

NW/S 13" Hickory

SURVEYOR'S CERTIFICATE

SEAL S- 2016

I, Sean M. Walsh, DO HEREBY CERTIFY THAT I have accepted and perpetuated the above corner location as the best available evidence. I located a drive shaft at this location and perpetuated as shown above. This information is correct and true to the best of my information, knowledge and belief.

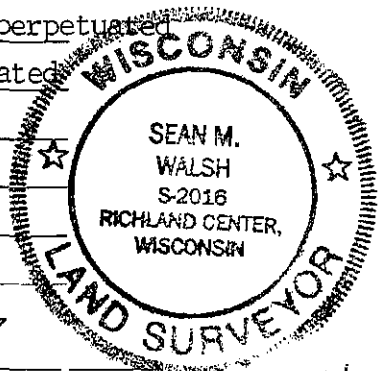

DATED THIS 4 DAY OF AUG, 19 94

REGISTERED LAND SURVEYOR

46