

GRANT COUNTY SECTION SUMMARY

33
-
7N
-
2W
SECTION TOWN RANGE

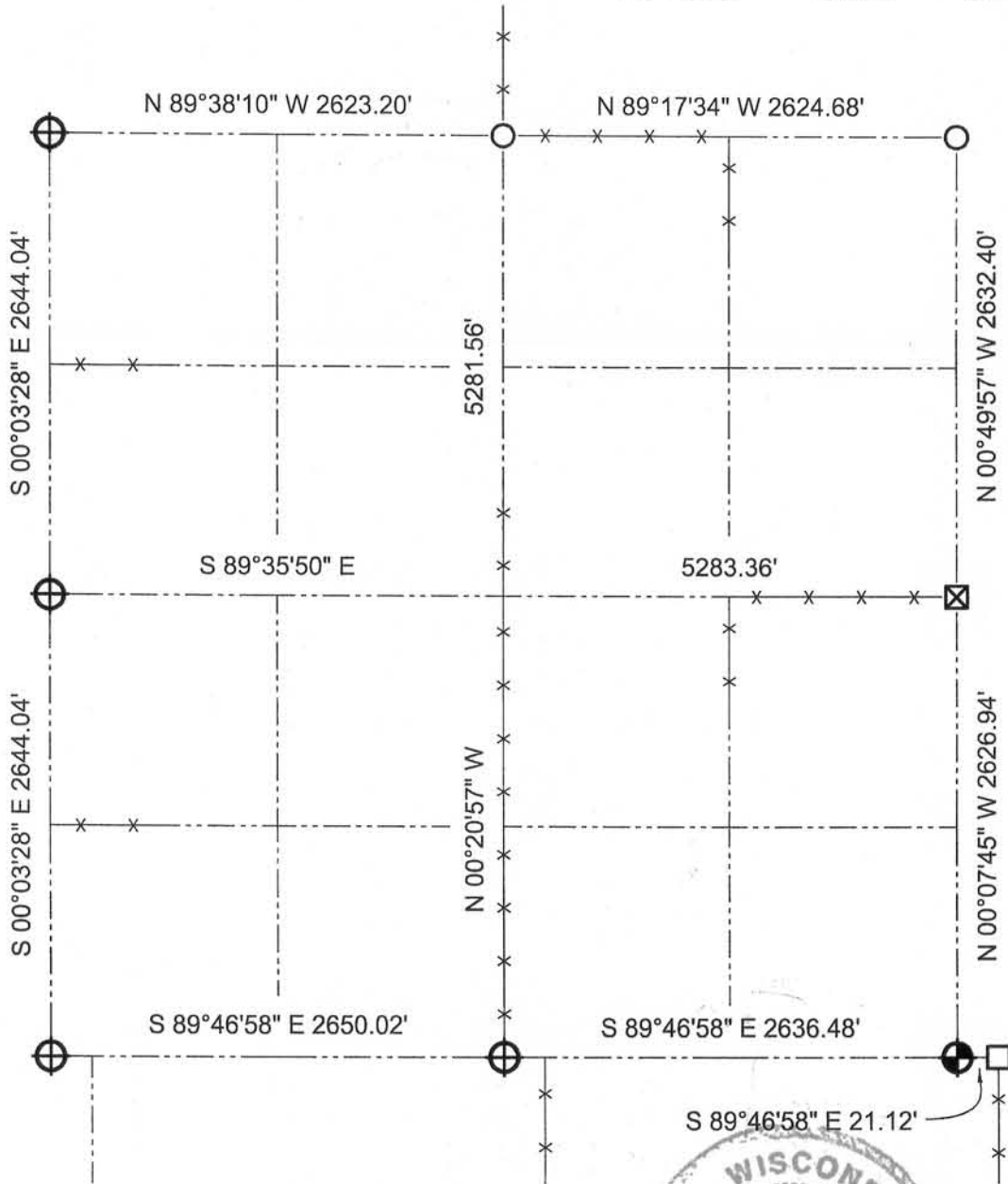

LEGEND

- Number 8 x 30" rebar set with Grant County Aluminum Cap
- Number 8 rebar found with Grant County Aluminum Cap
- 5" x 6" Stone found
- Number 10 iron bar found
- Number 6 iron bar found

NOTE:
 Relationships of all section corners to other section corners shall be shown hereon by bearing and distance or grid coordinates.
 ~Bearing reference below~



Bearings referenced to the East line of the Northeast Quarter of Section 33, which is assumed to bear N 00°49'57" W.

AUSTIN ENGINEERING, LLC
 4211 HWY 81 E, LANCASTER, WI 53813
 PHONE 608-723-6363 FAX 608-723-6702

FIELDBOOK: SDR33, 2022
 G:\T7NR2W\33
 C:\SC14\SWA\TIE\T7NR2W\33SUM

DRAWN BY: SW AUSTIN
 APPROVED: LL AUSTIN
 CREW: BS - SB - SA - TF

APR 19 2012

GRANT COUNTY SECTION SUMMARY

33
SECTION
-
7N
TOWN
-
2W
RANGE

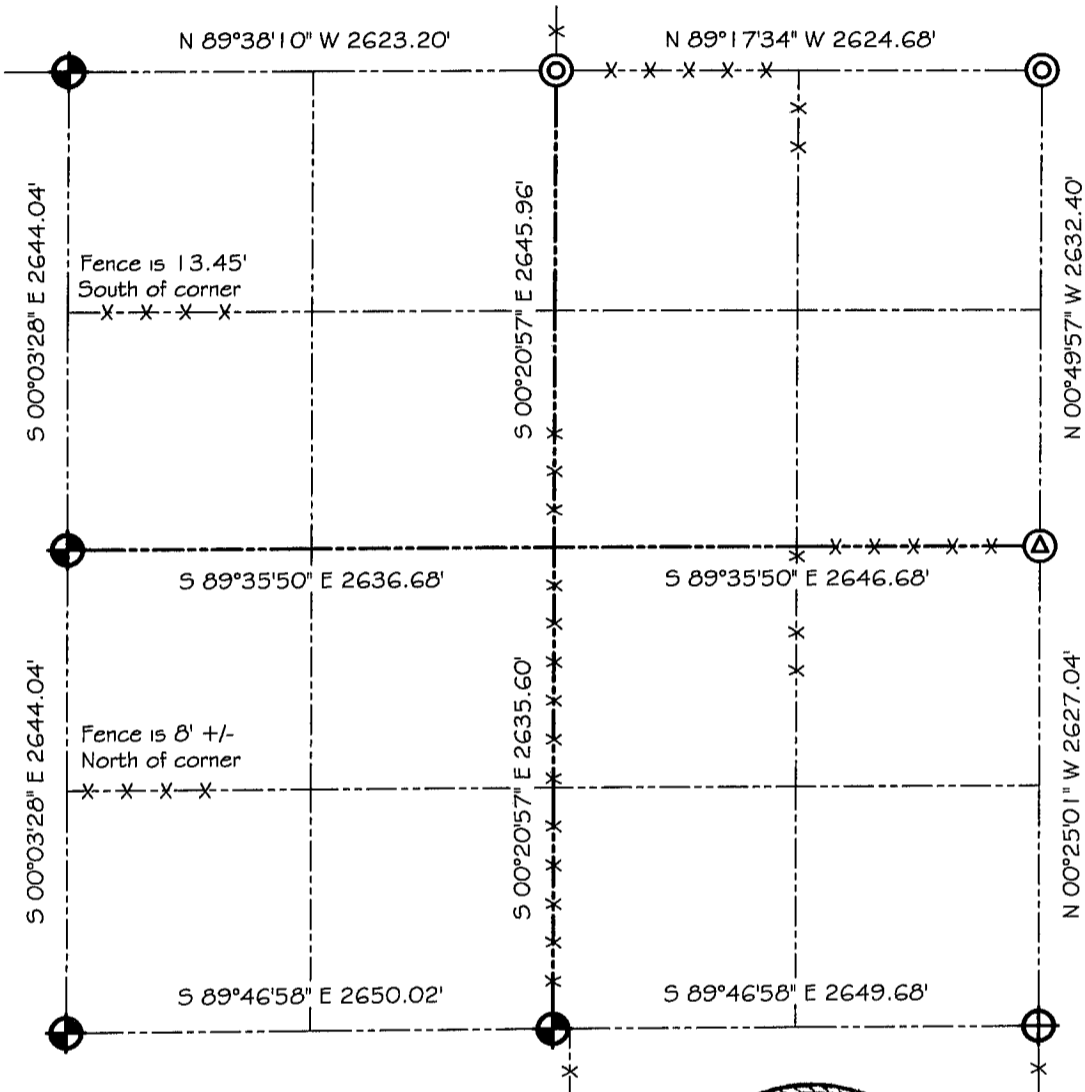

LEGEND

- NO. 8 X 30" REBAR SET WITH GRANT COUNTY ALUMINUM CAP
- 5" x 6" STONE FOUND
- EXISTING NO. 8 REBAR
- EXISTING NO. 6 REBAR

NOTE:

Relationships of all section corners to other section corners shall be shown hereon by bearing and distance or grid coordinates
 Show or describe bearing reference



Bearings referenced to the East line of the Northeast Quarter of Section 33 which is assumed to bear N 00°49'57" W.