

GRANT COUNTY SECTION SUMMARY

$\frac{30}{SECTION} - \frac{7N}{TOWN} - \frac{2W}{RANGE}$

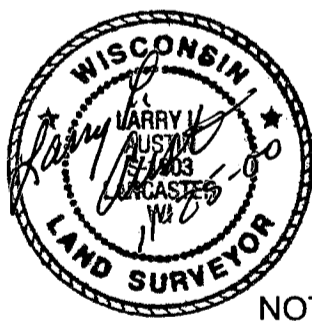
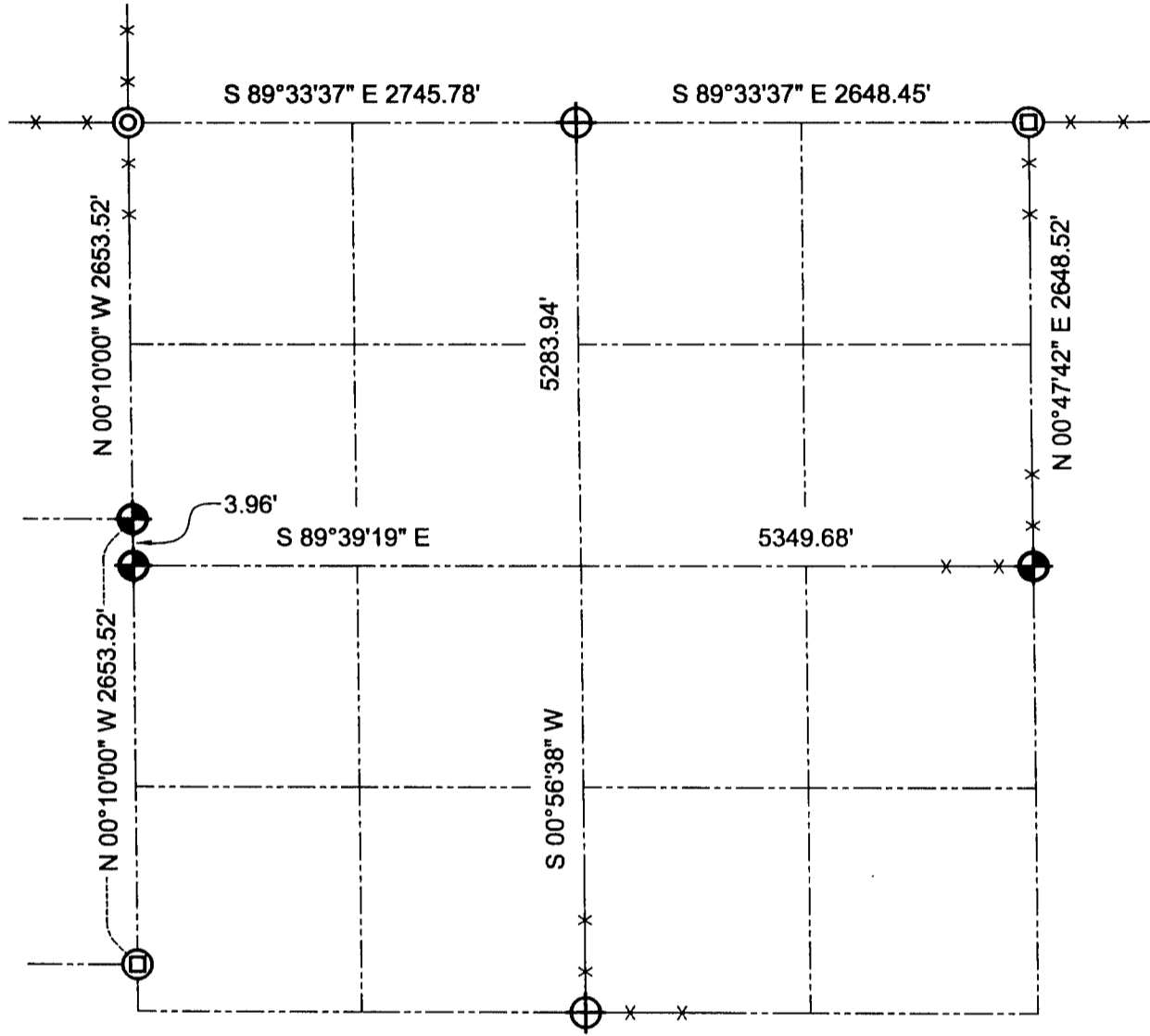

LEGEND

- Number 8 x 30" rebar set with Grant County Aluminum Cap
- Number 6 rebar found
- 2" Iron pipe found
- 1" Iron bar found with Grant County Aluminum Cap
- Appx existing fence

NOTE:

Relationships of all section corners to other section corners shall be shown hereon by bearing and distance or grid coordinates.
~Bearing reference below~



Bearings referenced to the North line of the Northwest Quarter of Section 30, which is assumed to bear S 89°33'37" E.