

**U.S. PUBLIC LAND SURVEY MONUMENT RECORD – GRANT COUNTY, WI**

Summary of Section 20, Town 7 North, Range 2 West, Town of Hickory Grove

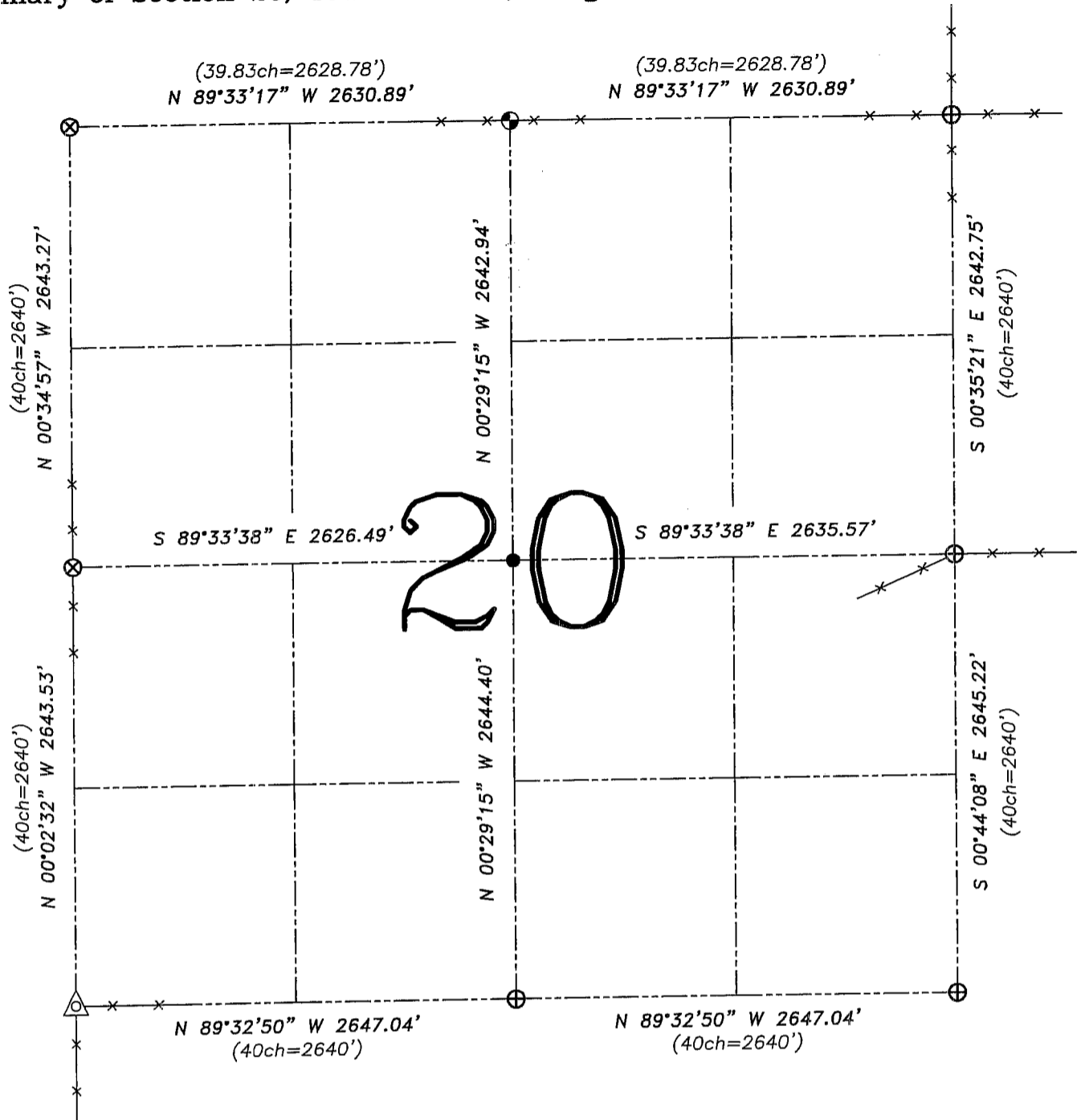

**LEGEND**

- ⊗ No. 7 rebar found with Grant County Aluminum Cap
- ⊕ No. 8 rebar found with Grant County Aluminum Cap
- ⊙ No. 8 x 30" rebar set with Grant County Aluminum Cap – wt=2.67#/l.f.
- No. 6 x 24" rebar set with cap – wt=1.50 #/l.f.
- △ 1 1/2" diameter iron pipe found
- ( ) Recorded as
- x— Approximate location of existing fence

Relationship of all section corners to other section corners shall be shown hereon by bearing and distance or grid coordinates. Bearing reference shown below.

Dated this 14th day of January, 2004

*Larry L. Austin*  
 Larry L. Austin S-1903

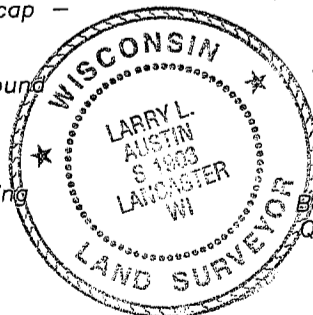

Bearings referenced to the East-West Quarter line of this Section, which is assumed to bear S 89°33'38" E.

SKETCH NOT TO SCALE

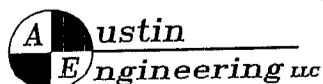

4211 HWY 81 E, LANCASTER, WI 53813  
 PHONE 608-723-6363 FAX 608-723-6702

JOB NUMBER 04S074  
 FIELDBOOK: TSDR, 2405  
 G:\T7NR2W\33  
 H:\TIE\T7NR2W\20SUM

DRAWN BY: SW AUSTIN  
 APPROVED: LL AUSTIN