

GRANT COUNTY SECTION SUMMARY SHEET

SECTION 15 T 7 N R 2 # W

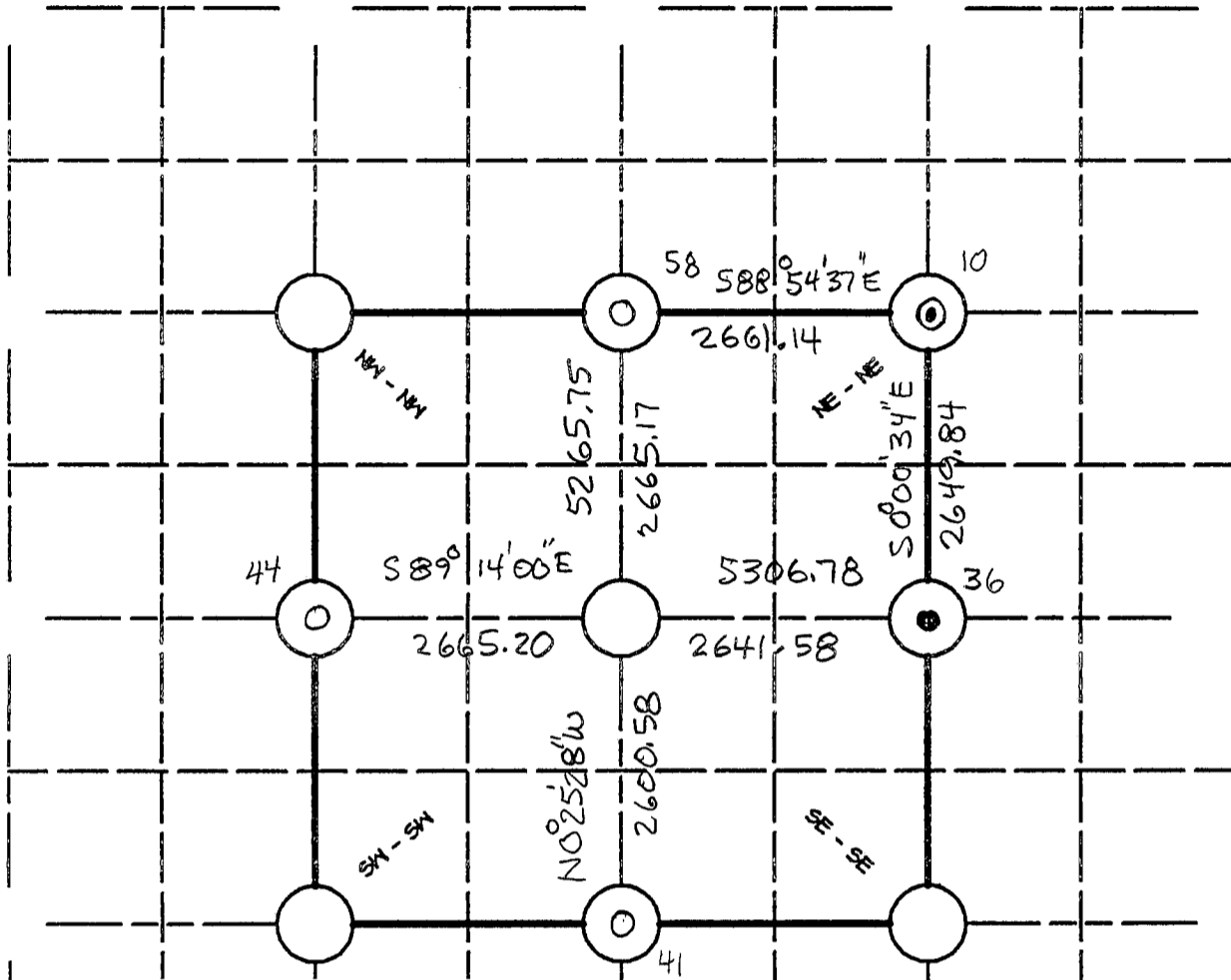

GRANT CO. COORDINATE SYSTEM

Node #	North	East
10	611674.76	852031.74
36	609024.91	852032.17
41	606459.75	849410.10
44	609095.92	846725.87
58	611725.36	849371.09

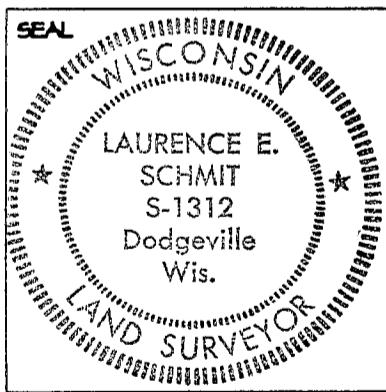

LEGEND:

- COUNTY MONUMENT SET $\frac{7}{8}$ " x 24" REBAR w GRANT CO. ALUM CAP
- △ COUNTY MONUMENT FOUND
- OTHER(Specify) FOUND $1\frac{1}{4}$ " ϕ IRON PIPE
- ⊙ OTHER(Specify) FOUND $\frac{3}{4}$ " ϕ REBAR
- OTHER(Specify)
- OTHER(Specify)

Laurence E. Schmit 8-17-2000
SIGNATURE DATE

Horiz. Datum	The information provided in this box is not req'd., but requested to be provided if available to the surveyor preparing this sheet; otherwise provide reference in accord with survey plat related with to preparation of this sheet.	
<input type="checkbox"/> NAD 27	X(easting)	Lat
<input checked="" type="checkbox"/> NAD 83(91)	Y(northing)	Longit.
Units		
<input type="checkbox"/> ENGLISH		
<input type="checkbox"/> Metric		
Co-ordinate System		
<input type="checkbox"/> Geodetic		
<input type="checkbox"/> State Plane(S. zone)		
<input checked="" type="checkbox"/> GRANT County		

U.S. PUBLIC LAND SURVEY MONUMENT RECORD – GRANT COUNTY, WI
Summary of Section 16, Town 7 North, Range 2 West, Town of Hickory Grove

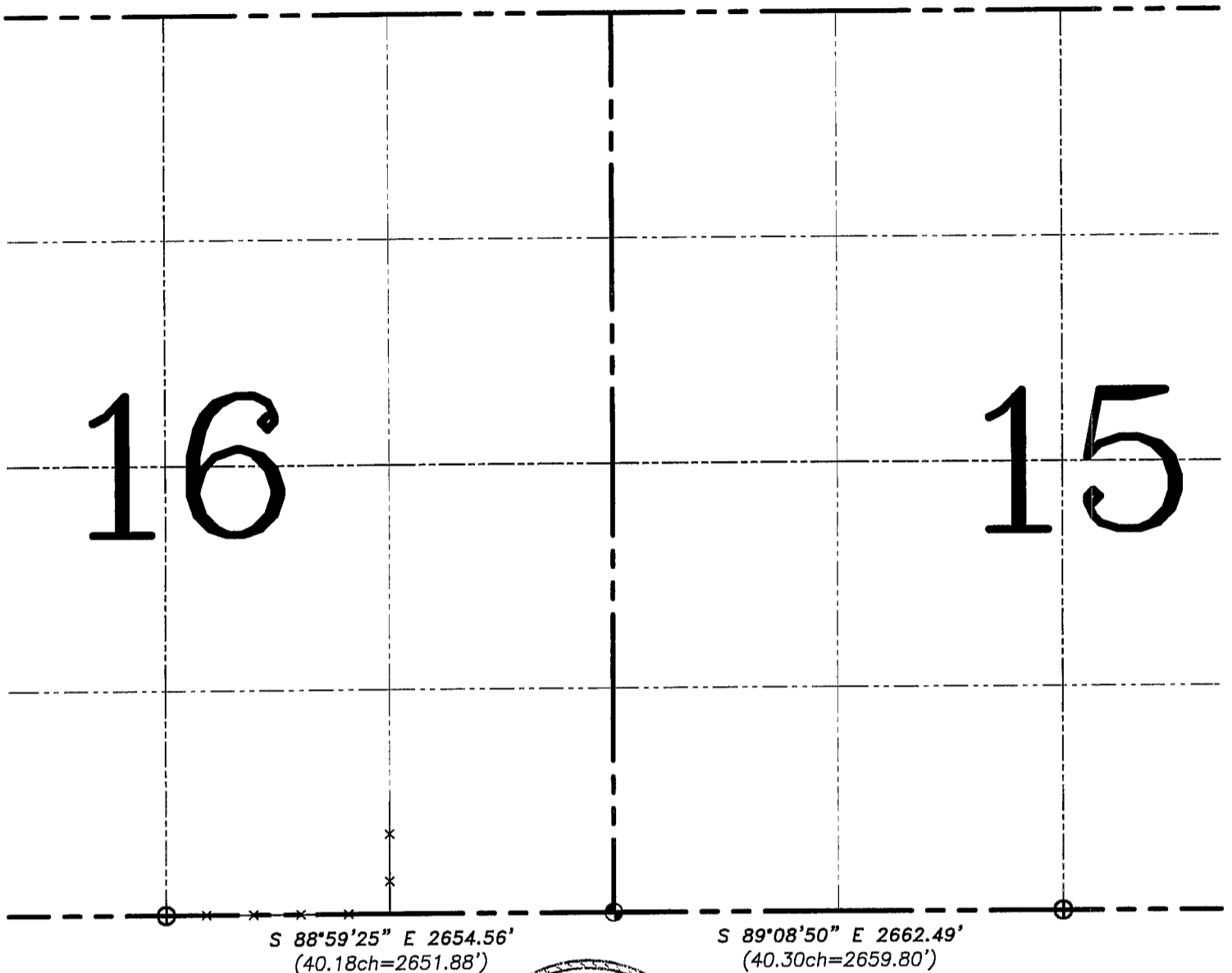

LEGEND

- ⊕ No. 8 rebar found with Grant County Aluminum Cap
- ⊗ No. 8 x 30" rebar set with Grant County Aluminum Cap – wt=2.67#/l.f.
- () Recorded as
- x— Approximate location of existing fence

Relationship of all section corners to other section corners shall be shown hereon by bearing and distance or grid coordinates. Bearing reference shown below.

Dated this 1st day of February, 2006

Larry L. Austin
 Larry L. Austin S-1903

Bearings referenced to the South line of the SE 1/4 of this Section, which is assumed to bear S 88°59'25" E.

SKETCH NOT TO SCALE



Austin Engineering LLC

4211 HWY 81 E, LANCASTER, WI 53813
 PHONE 608-723-6363 FAX 608-723-6702

JOB NUMBER: 06S001
 FIELDBOOK: TDSR, 2209
 G:\T7NR2W\16A
 H:\TIE\T7NR2W\16SUM

DRAWN BY: SW AUSTIN
 APPROVED: LL AUSTIN