

# GRANT COUNTY SECTION SUMMARY SHEET

SECTION 10 T 7N R 2W

Node #	North	East	Descrip
10	611674.76	852031.74	FD 3/4" RB
11	614399.06	846664.83	FD 1" IP
14	616978.04	849308.67	n 1/4 cor 10--2 fd stone
58	611725.36	849371.09	s 1/4 10 fl n,s,e,w
64	614310.41	851981.76	fd 3/4rb at e1/4 10

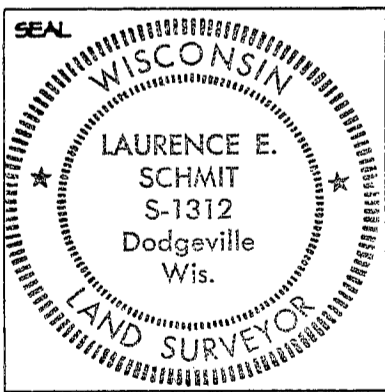
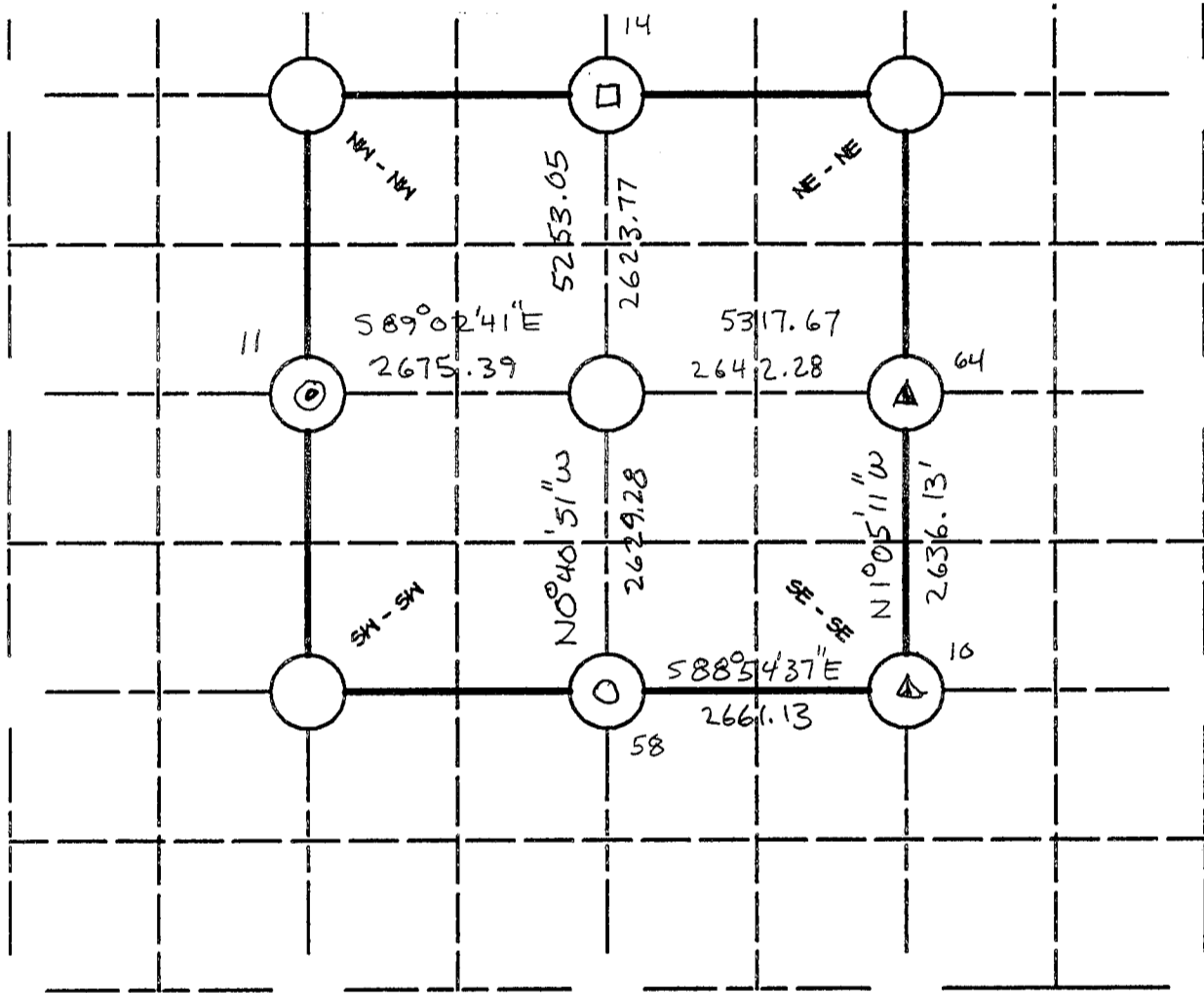

**LEGEND:**

- COUNTY MONUMENT SET  $\frac{7}{8}$ "x24" REBAR W/GRANT CO. ALUM CAP
- COUNTY MONUMENT FOUND
- OTHER(Specify) \_\_\_\_\_
- OTHER(Specify) STONE MONUMENT FOUND
- OTHER(Specify) FOUND 3/4" REBAR
- OTHER(Specify) FOUND 1" IRON PIPE
- OTHER(Specify) \_\_\_\_\_

Horiz. Datum <input type="checkbox"/> NAD 27 <input checked="" type="checkbox"/> NAD 83(11) Units <input checked="" type="checkbox"/> ENGLISH <input type="checkbox"/> Metric Co-ordinate System <input type="checkbox"/> Geodetic <input type="checkbox"/> State Plane(S. zone) <input checked="" type="checkbox"/> GRANT County	The information provided in this box is not req'd., but requested to be provided if available to the surveyor preparing this sheet; otherwise provide reference in accord with survey plat related with to preparation of this sheet.  X(easting)                      Lat Y(northing)                      Longit.
--	--

*Laurence E. Schmit* 8.17.2000  
SIGNATURE                      DATE