

SECTION SUMMARY SHEET

SECTION 32 T 8 N R 1 W
 AND 5 T 7 N R 1 W

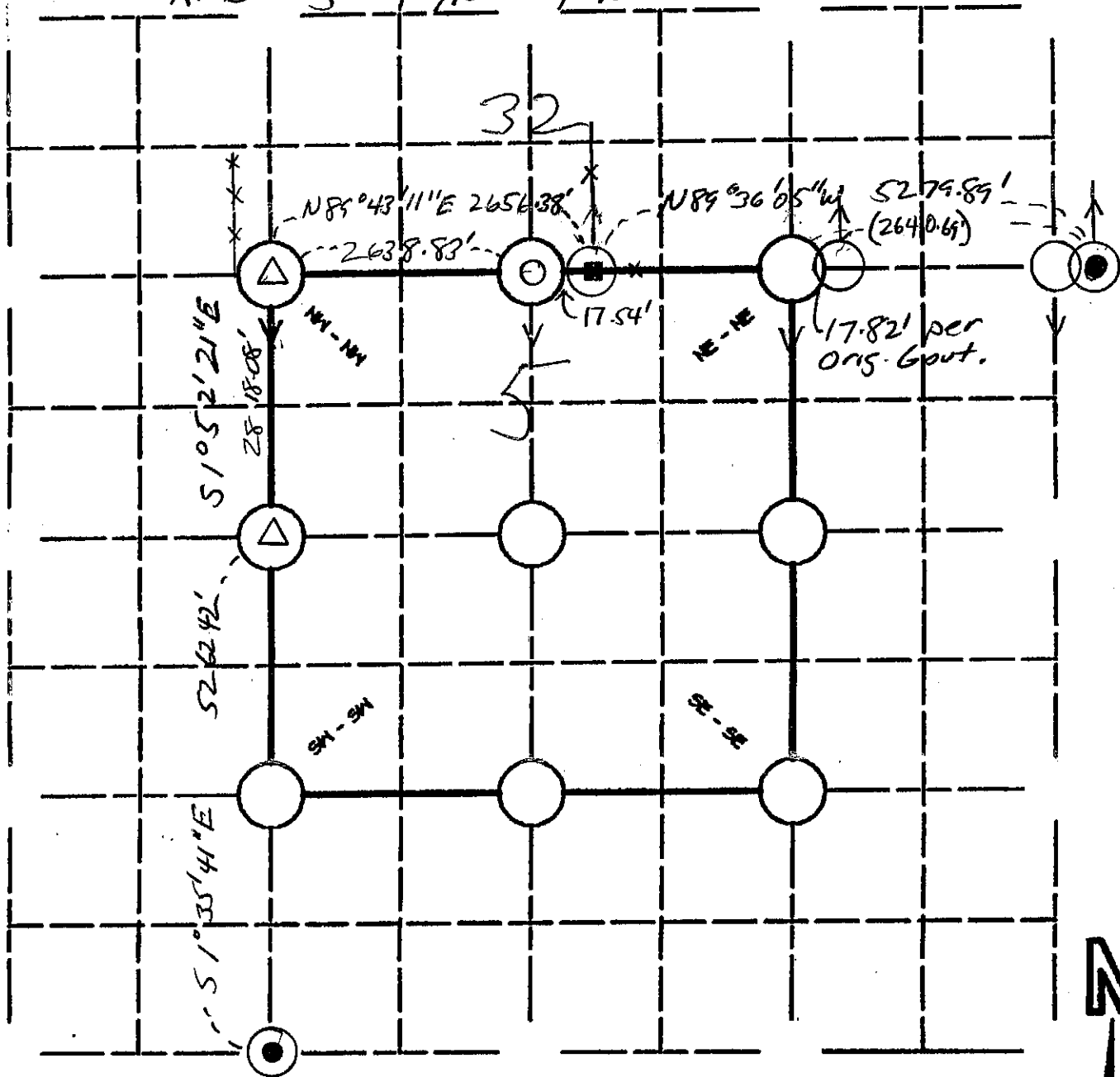

LEGEND:

- COUNTY MONUMENT SET 1" x 30" Iron Rod w/ Alum CAP
- COUNTY MONUMENT FOUND
- OTHER (Specify)
- OTHER (Specify) 1" IRON PIPE FOUND
- OTHER (Specify) Ringshank Nail set in tree roots
- OTHER (Specify) recorded as dated 12/6/1993
 Survey by Terry Cornell
 Filed Book W Pg. 31

BEARINGS REF.

Grant Co. Coord. Sys.

Grant County Coord. System

Michael R. LaRosa

5/28/2003

SIGNATURE DATE

Horiz. Datum	<input type="checkbox"/> NAD 21
	<input type="checkbox"/> NAD 83(11)
Units	<input type="checkbox"/> ENGLISH
	<input type="checkbox"/> Metric
Co-ordinate System	<input type="checkbox"/> Geodetic
	<input type="checkbox"/> State Plane (S. zone)
	<input type="checkbox"/> Lot. County

The information provided in this box is not req'd, but requested to be provided if available to the surveyor preparing this sheet; otherwise provide reference in accordance with survey plat related to preparation of this sheet.

Place coordinates furnished adjacent to the corner(s) on section sketch above.