

# GRANT COUNTY SECTION SUMMARY

## SECTION 5, TOWN 7 NORTH, RANGE 1 WEST

NORTH

BEARINGS ARE REFERENCED TO THE WEST LINE OF THE NORTHWEST QUARTER OF SECTION 5, T7N, R1W, WHICH BEARS S01°51'44"E ACCORDING TO THE GRANT CO. COORDINATE SYSTEM

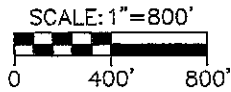

### LEGEND

- GRANT COUNTY MONUMENT FOUND
- 1"Ø X 30" LONG REBAR W/GRANT CO. CAP-SET
- FD. 1 1/2"Ø IRON PIPE
- NAIL IN OAK ROOT-FOUND

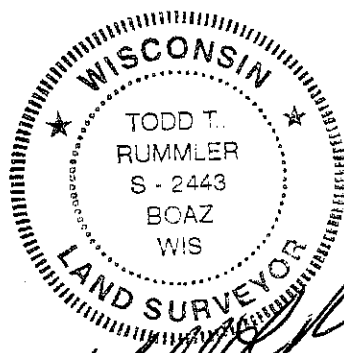
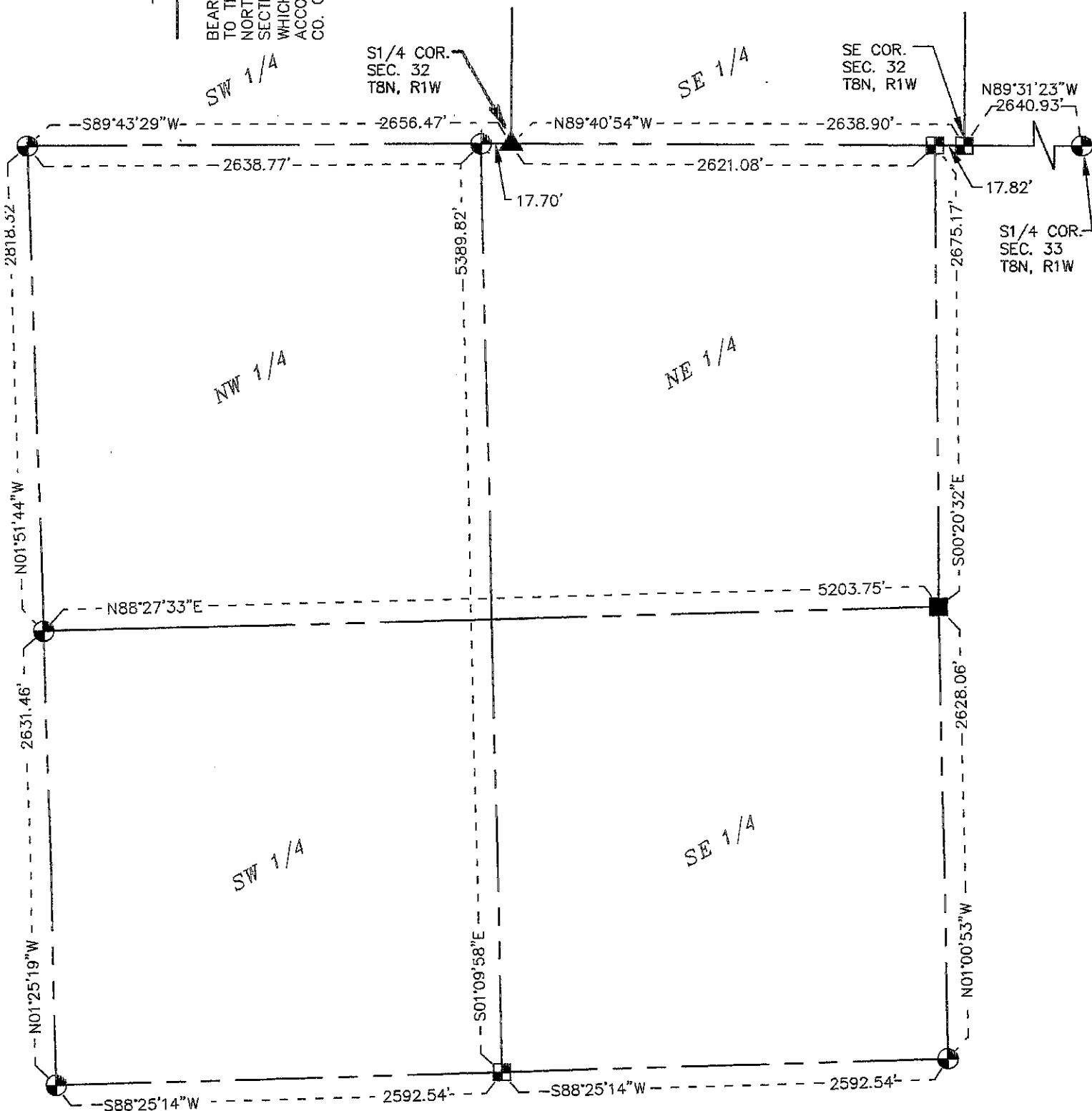

*Todd T. Rummel*  
12/09/05