

**U.S. PUBLIC LAND SURVEY MONUMENT RECORD – GRANT CO., WI**  
**Summary of Section 2, Town 7 North, Range 1 West, Town of Castle Rock**

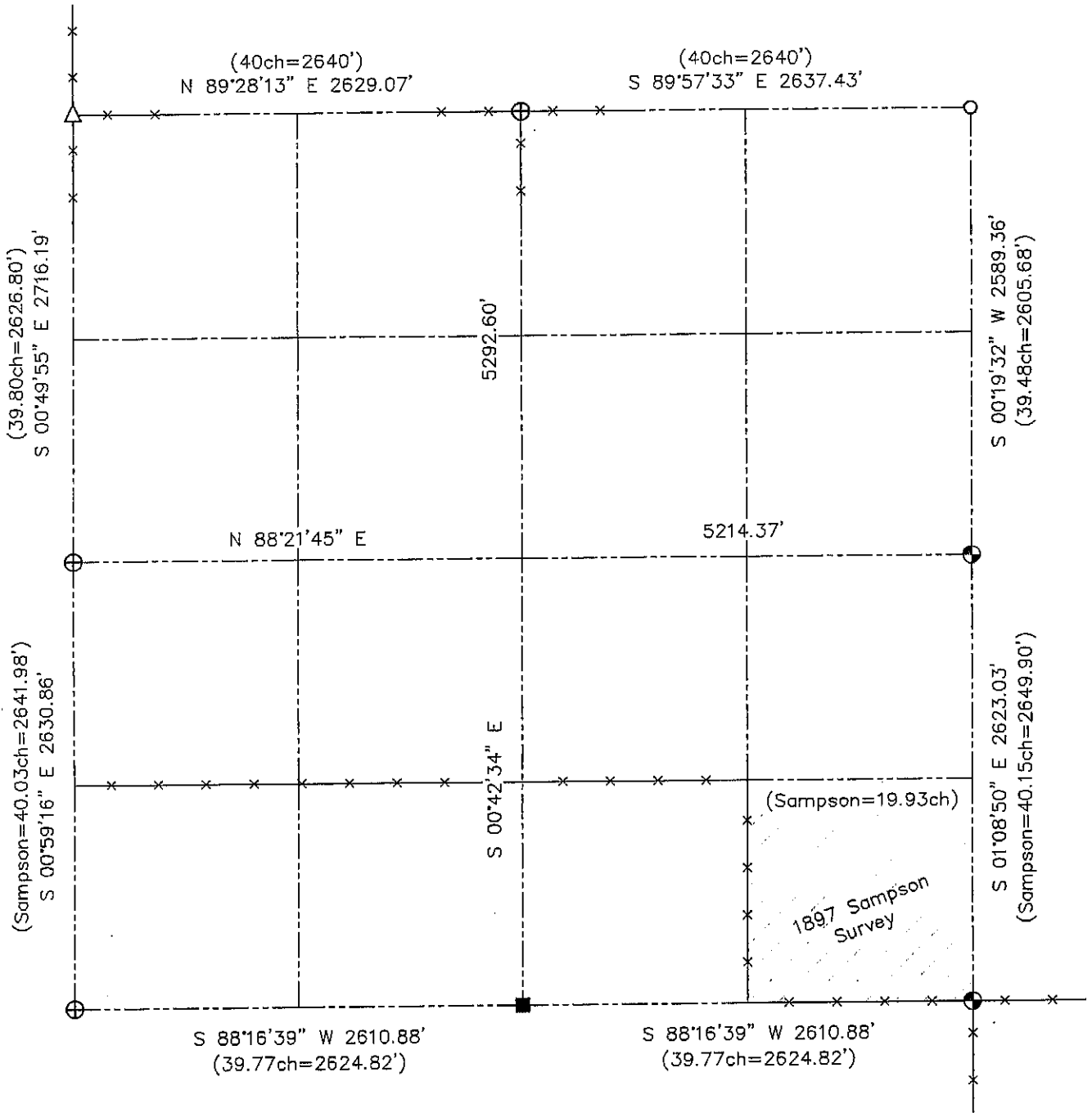

**LEGEND**

- No. 8 rebar set
- ⊕ No. 8 rebar found with Grant County Aluminum Cap
- ⊗ No. 8 x 30" rebar set with Grant County Aluminum Cap – wt=2.67#/l.f.
- △ 1" diameter iron pipe found
- ( ) Recorded as
- x— Approximate location of existing fence
- No. 7 rebar found with Grant County Aluminum Cap



Relationship of all section corners to other section corners shall be shown hereon by bearing and distance or grid coordinates. Bearing reference shown below.

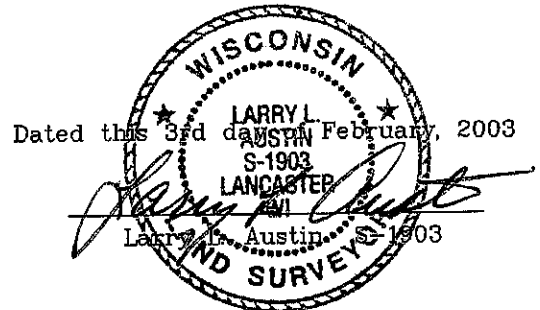

Bearings referenced to the North line of the Northwest Quarter of Section 2, which is assumed to bear S 00°49'55" E.

SKETCH NOT TO SCALE

**AUSTIN ENGINEERING, LLC**  
 4211 HWY 81 EAST, LANCASTER, WI 53813  
 PHONE 608-723-6363 FAX 608-723-6702

FIELDBOOK: SDR33, 9917 2227  
 G: \T7NR1W\03  
 C: \SWA\TIE\T7NR1W\02SUM

CREW: BS-SB-SA-BD  
 DRAWN BY: SW AUSTIN  
 APPROVED: LL AUSTIN

**U.S. PUBLIC LAND SURVEY MONUMENT RECORD – GRANT CO., WI**  
**Summary of Section 2, Town 7 North, Range 1 West, Town of Castle Rock**

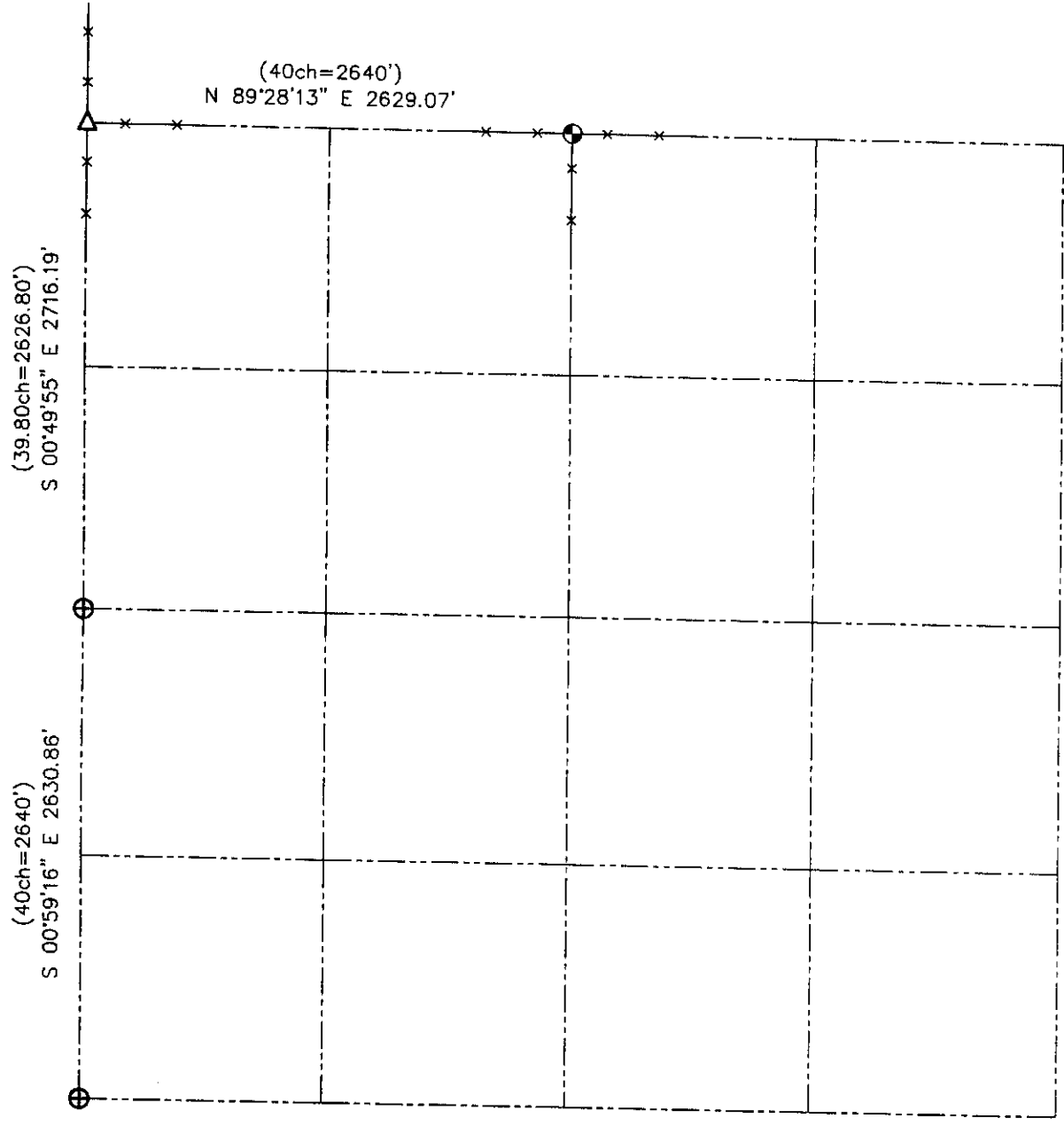

**LEGEND**

- ⊕ No. 8 rebar found with Grant County Aluminum Cap
- ⊙ No. 8 x 30" rebar set with Grant County Aluminum Cap – wt=2.67#/l.f.
- △ 1" diameter iron pipe found
- ( ) Recorded as
- x— Approximate location of existing fence



Relationship of all section corners to other section corners shall be shown hereon by bearing and distance or grid coordinates. Bearing reference shown below.

Dated this 5th day of May, 2002

Bearings referenced to the North line of the Northwest Quarter of Section 2, which is assumed to bear S 00°49'55" E.

SKETCH NOT TO SCALE

**AUSTIN ENGINEERING, LLC**  
 4211 HWY 81 EAST, LANCASTER, WI 53813  
 PHONE 608-723-6363 FAX 608-723-6702

FIELDBOOK: SDR33, 9917  
 G: \T7NR1W\03  
 C: \SWA\TIE\T7NR1W\02SUM

CREW: BS-SB-SA-BD  
 DRAWN BY: SW AUSTIN  
 APPROVED: LL AUSTIN