

GRANT COUNTY

*Castle Rock
July*

Survey Monument Record

CORNER NO. 115
 SECTION 31
 TOWN 7 N
 RANGE 1 W

TYPE OF MONUMENT 1 1/2" x 30" Pipe
 STATE PLANE COORDINATES: N _____
 E _____
 ELEVATION — M.S.L. DATUM: _____
 THETA ANGLE: _____
 FIELD BOOK: _____
 PAGE _____

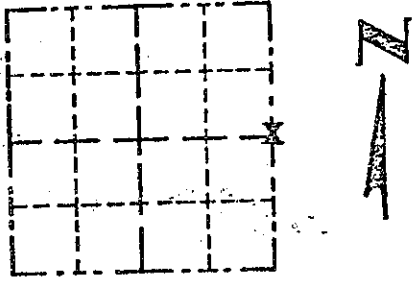

LOCATION
(Indicated by "X")

BASIS FOR MONUMENT LOCATION

(Use reverse side if necessary)

Show info such as: History of corner, with reference to Vol. and pg., dates, surveyor; exact description of monument replaced; if location computed, by taped or EDM traverse; landowner, remarks, etc.

SEAL:

Monument set from existing physical evidence due to the lack of any other evidence for the location of the corner.

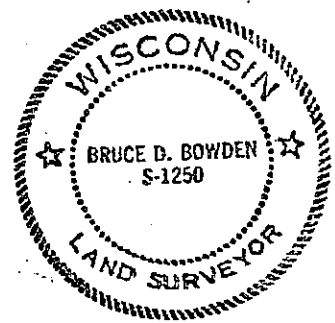

CERTIFIED CORRECT

Bruce D. Bowden
 Registered Land Surveyor

DATE: August 2, 1983

TIE SKETCH

Show at least three (3) ties and monument

LEGEND

- 1 1/2" x 30" round, iron pipe
- 3/4" x 24" round, iron pipe
- *—*— Fence
- Set Post Fence Corner

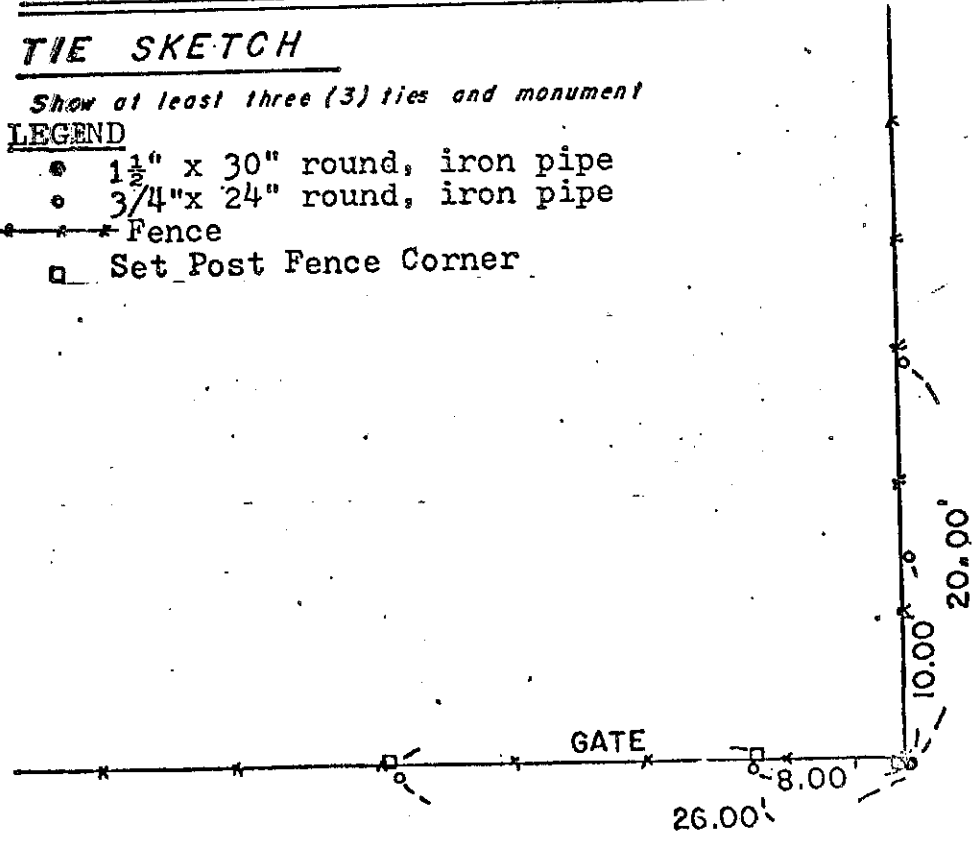

SCALE : 1" = 10'

MAK 2 1983

215