

U.S. PUBLIC LAND SURVEY MONUMENT RECORD - GRANT COUNTY, WI

Summary of Section 35, Town 6 North, Range 6 West, Town of Wyalusing

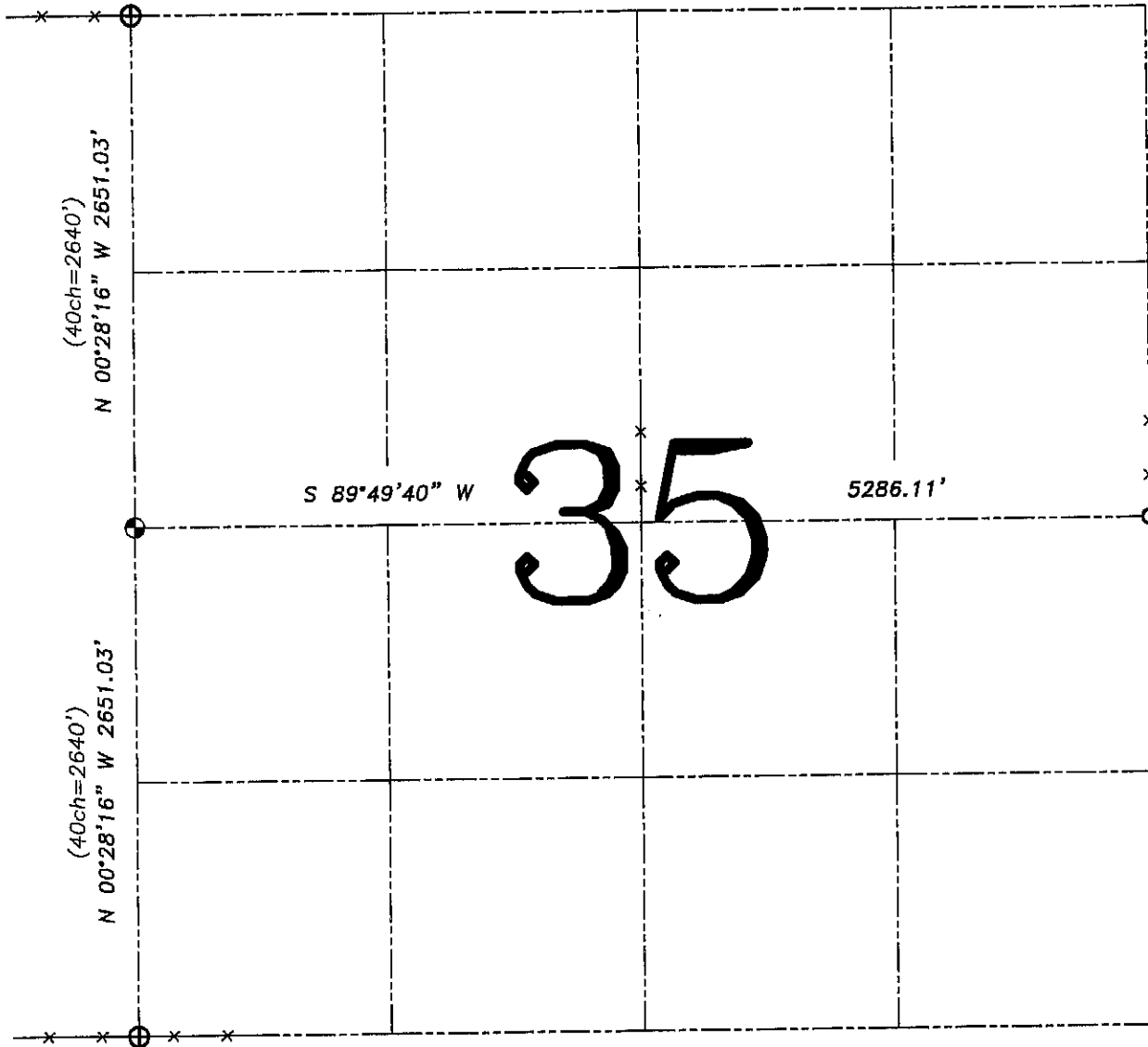

LEGEND

- ⊕ No. 8 rebar found with Grant County Aluminum Cap
- ⊙ No. 8 x 30" rebar set with Grant County Aluminum Cap - wt=2.67#/l.f.
- No. 6 rebar found
- () Recorded as
- x- Approximate location of existing fence

Relationship of all section corners to other section corners shall be shown hereon by bearing and distance or grid coordinates. Bearing reference shown below.

Dated this 25th day of February, 2005

Larry L. Austin
Larry L. Austin S-1903

Bearings referenced to the West line of the Southwest Quarter of this Section, which is assumed to bear N 00°28'16" W.



Austin Engineering LLC

4211 HWY 81 E, LANCASTER, WI 53813
PHONE 608-723-6363 FAX 608-723-6702

JOB NUMBER: 05S337
FIELDBOOK: TDSR, 2515
G:\T6NR6W\35
H:\TIE\T6NR6W\35SUM

DRAWN BY: SW AUSTIN
APPROVED: LL AUSTIN

SKETCH NOT TO SCALE