

U.S. PUBLIC LAND SURVEY MONUMENT RECORD – GRANT COUNTY, WI

Summary of Section 25, Town 6 North, Range 6 West, Town of Wyalusing

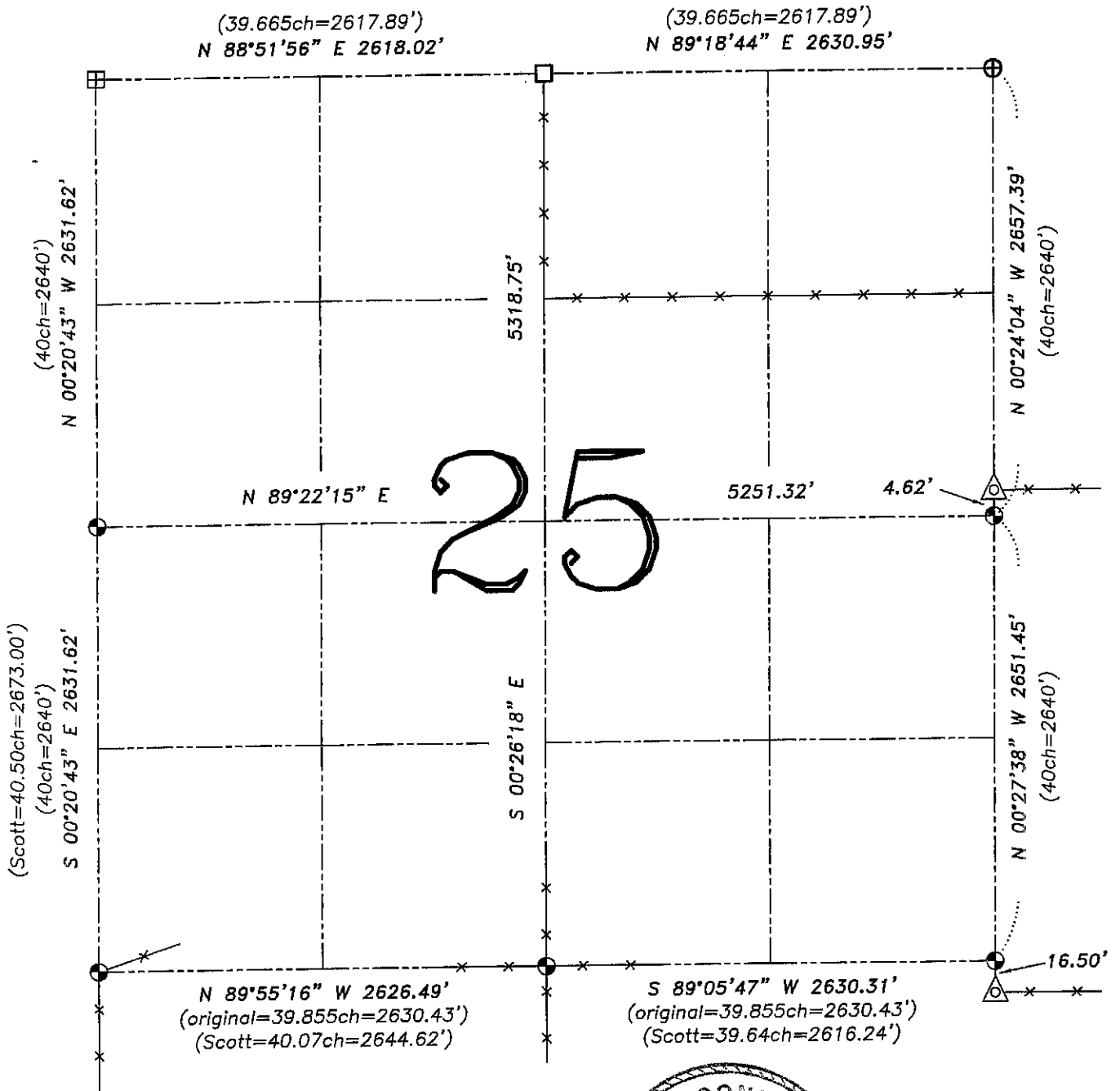

LEGEND

- ⊕ No. 8 rebar found with Grant County Aluminum Cap
- ⊙ No. 8 x 30" rebar set with Grant County Aluminum Cap – wt=2.67#/l.f.
- No. 10 rebar found
- △ 1 1/2" diameter iron pipe found
- () Recorded as
- x— Approximate location of existing fence

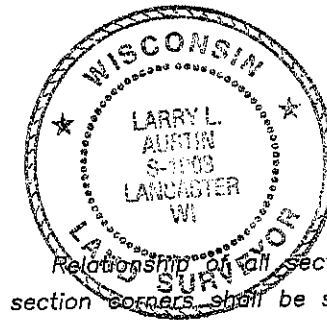

Relationship of all section corners to other section corners shall be shown hereon by bearing and distance or grid coordinates. Bearing reference shown below.

Dated this 1st day of June, 2004

Larry L. Austin
Larry L. Austin S-1903

Bearings referenced to the East-West Quarter line of this Section, which is assumed to bear N 89°22'15" E.

SKETCH NOT TO SCALE

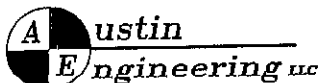

4211 HWY 81 E, LANCASTER, WI 53813
PHONE 608-723-6363 FAX 608-723-6702

JOB NUMBER 03s333
FIELDBOOK: TSDR, 2322
G:\T6NR6W\18
H:\TIE\T6NR6W\25SUM

DRAWN BY: SW AUSTIN
APPROVED: LL AUSTIN