

U.S. PUBLIC LAND SURVEY MONUMENT RECORD – GRANT COUNTY, WI
Section 23, Town 6 North Range 6 West, Town of Wyalusing

CERTIFICATE

I, Larry L. Austin, do hereby certify that the corner location on this record was determined by me and/or under my direct supervision and that this U.S. public land survey monument record is correct and complete to the best of my knowledge and belief.

Dated this 29th day of December, 2005

Larry L. Austin
 Larry L. Austin S-1903

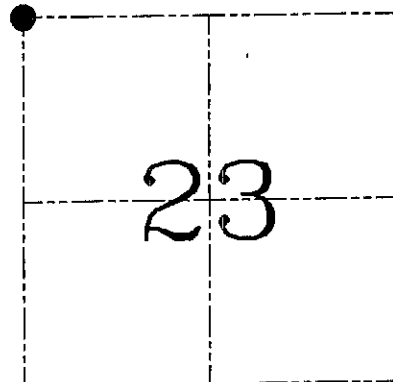
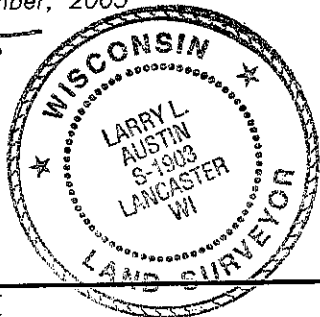

● = CORNER LOCATION

HISTORY OF CORNER ESTABLISHMENT

Corner was originally set in 1832 by Clark. In 1990 Janiak set and tied a Number 6 iron bar. No other record of the corner was found.

DESCRIPTION OF CORNER EVIDENCE FOUND

I found the existing Number 6 rebar and accepted it's location after an EDM & GPS traverse of the area. Witness monuments were lost so I set new ones as shown below.

DESCRIPTION OF CORNER AND WITNESS MONUMENTS, references and accessories used to perpetuate the original or re-established location of this corner. Witnesses to corner location Bobby Sedgwick & Brad Digman & Shane Austin

SKETCH:

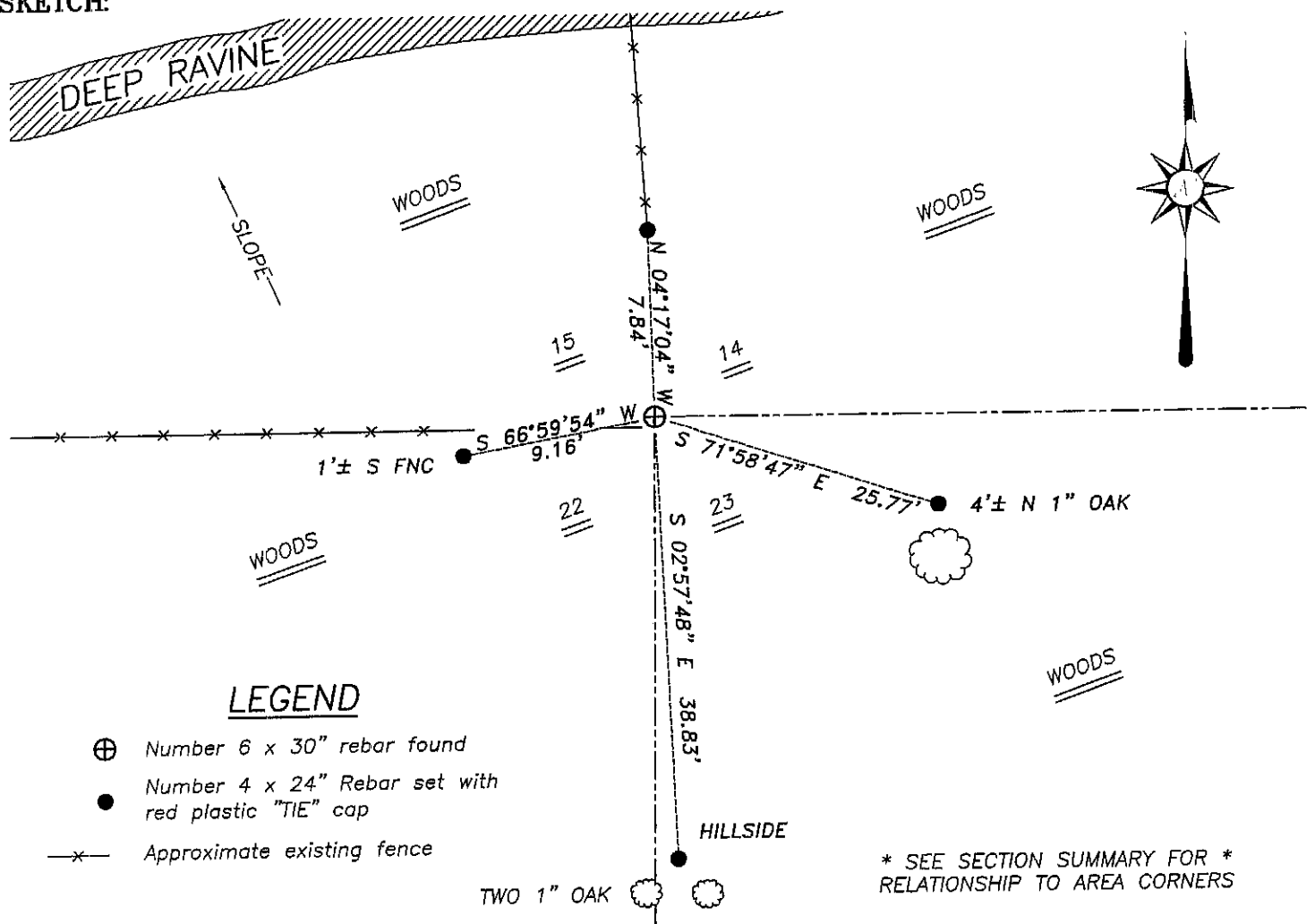

LEGEND

- ⊕ Number 6 x 30" rebar found
- Number 4 x 24" Rebar set with red plastic "TIE" cap
- x- Approximate existing fence

* SEE SECTION SUMMARY FOR *
 RELATIONSHIP TO AREA CORNERS

SKETCH NOT TO SCALE



Austin
Engineering LLC

4211 HWY 81 E, LANCASTER, WI 53813
 PHONE 608-723-6363 FAX 608-723-6702

JOB NUMBER: 04S217
 FIELDBOOK: TDSR, 2507
 G:\T6NR6W\18
 H:\TIE\T6NR6W\65

DRAWN BY: ML DIGMAN
 APPROVED: LL AUSTIN

OCT 26 1990

GRANT COUNTY GOVERNMENT CORNER RECORD

NE CORNER, SECTION 22, TOWNSHIP 6 NORTH, RANGE 6 ~~EAST~~ - WEST,
TOWN, CITY OR VILLAGE OF WYALUSING

TYPE OF MONUMENT 3/4" X 24" IRON ROD ELEVATION - M.S.L. DATUM

STATE PLANE COORDINATES: N

WISCONSIN SOUTH ZONE E

WITNESSES TO CORNER LOCATION

SEAN M. WALSH

PATRICK J. DEDERICH

SECTION 22, T 6 N, R 6 W
TOWN OF WYALUSING

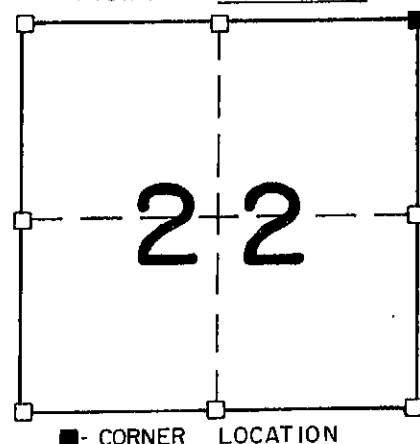

NORTH

TIE SKETCH
(SHOW ALL HELPFUL FEATURES)

WOODED

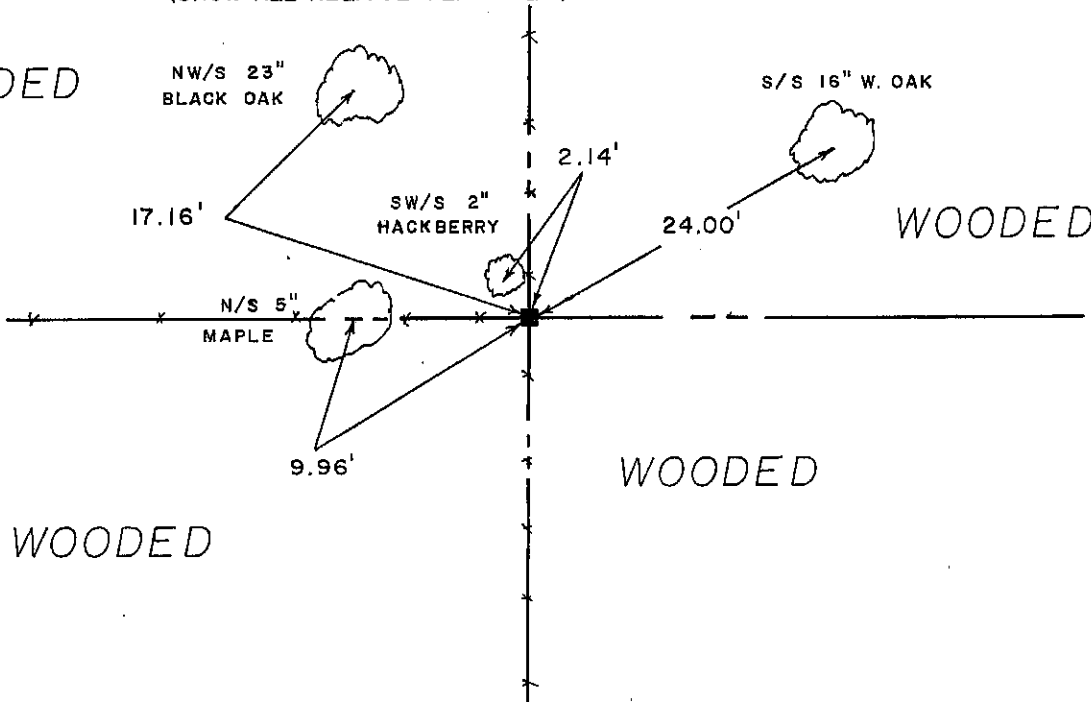

SURVEYOR'S CERTIFICATE
STATE OF WISCONSIN)
RICHLAND COUNTY) SS

SEAL S - 1454

I, Matthew J. Janaik, DO HEREBY CERTIFY THAT the above corner
been established under my direction and supervision in accordance
with the information contained hereon and that this information is
correct to the best of my information, knowledge and belief.
This corner was established at the occupied location with
the best available evidence.

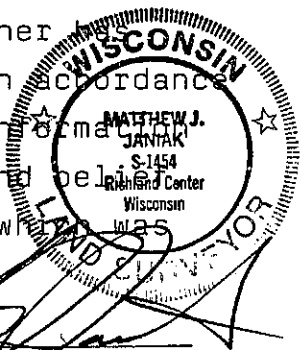

DATED THIS 3rd DAY OF October, 19 90

REGISTERED LAND SURVEYOR