

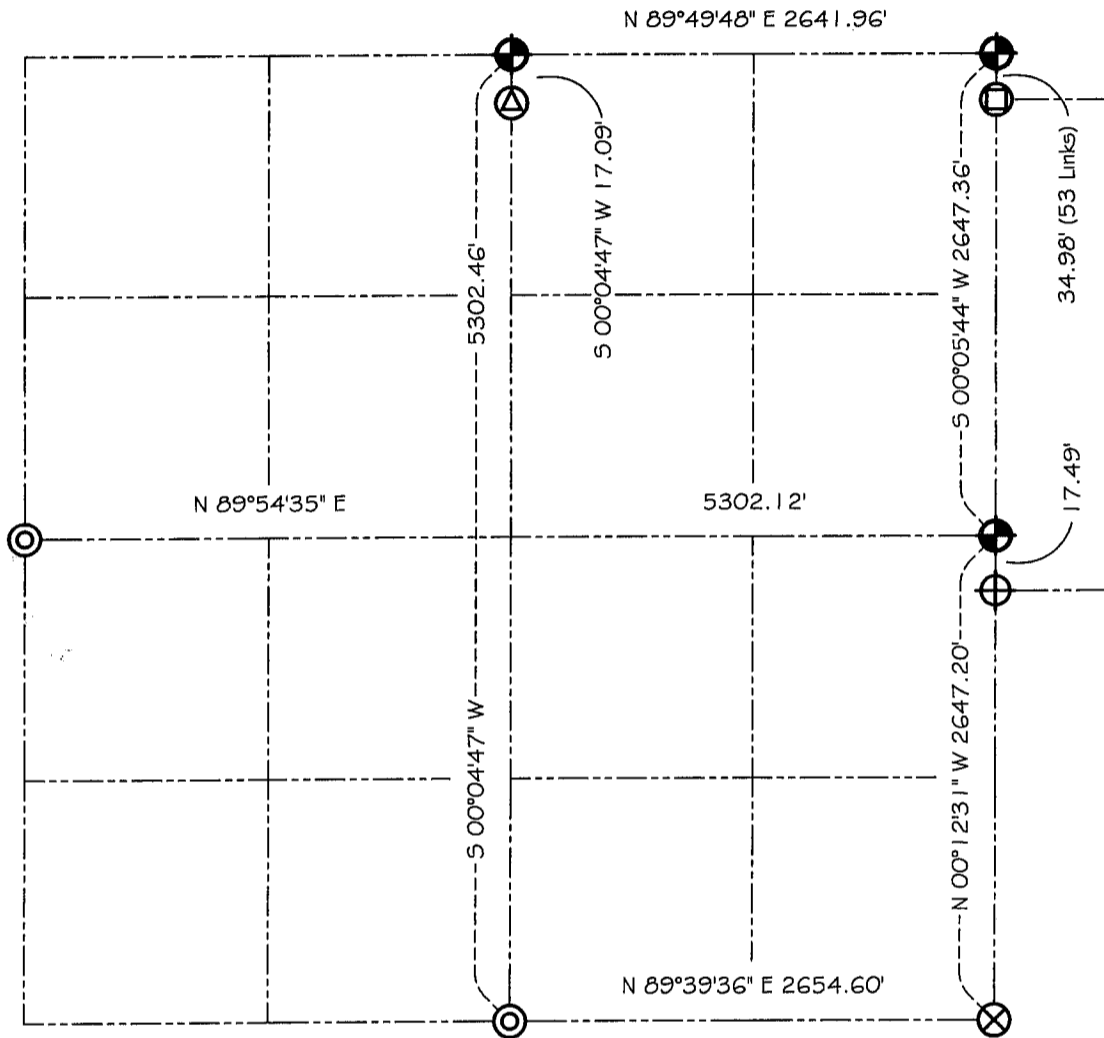





# GRANT COUNTY SECTION SUMMARY

$\frac{25}{\text{SECTION}} - \frac{6N}{\text{TOWN}} - \frac{5W}{\text{RANGE}}$



### LEGEND

-  NO. 8 X 30" REBAR SET WITH GRANT COUNTY ALUMINUM CAP
-  ALUMINUM MONUMENT FOUND
-  NO. 6 REBAR FOUND
-  1" IRON PIPE FOUND (I.D.)
-  NO. 10 REBAR FOUND
-  DOT MONUMENT FOUND

Relationships of all section corners to other section corners shall be shown hereon by bearing and distance or grid coordinates  
Show or describe bearing reference



Bearings referenced to the North-South 1/4 line of Section 25 which is assumed to bear S 00°04'47" W.

GRANT

# COUNTY SECTION SURVEY DATA

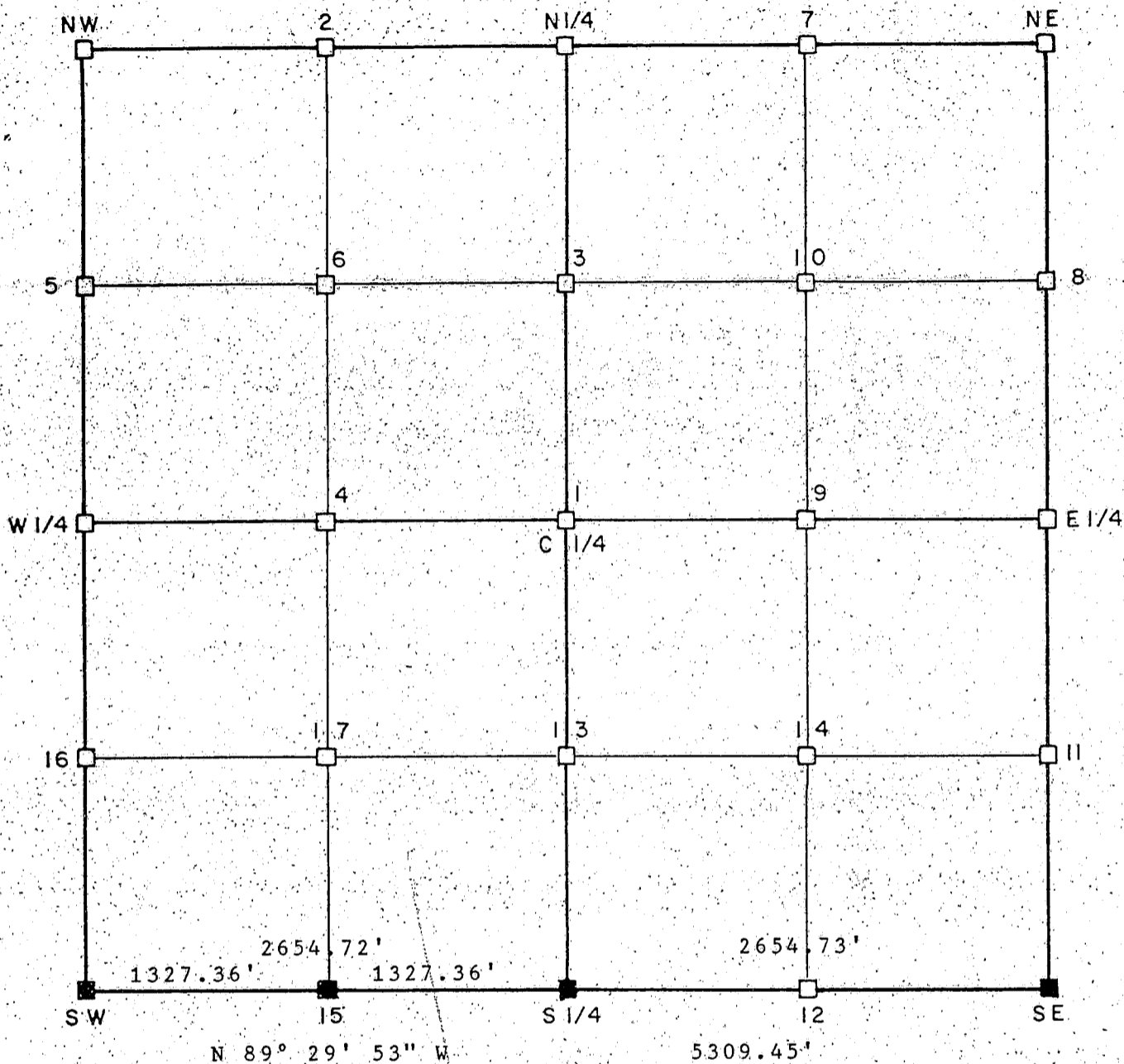

■ CORNERS RESTORED

Bearing system used: Assumed

Town 6 North, Range 5 West

Section 25

Surveyed by: Ronald R. Hayden

Date: 12/8/1987

Notes:

SURVEYORS SEAL & SIGNATURE

*Ronald R. Hayden*

WISCONSIN  
 RONALD R. HAYDEN  
 S-1500  
 SOLDIERS GROVE, WIS.  
 LAND SURVEYOR