

U.S. PUBLIC LAND SURVEY MONUMENT RECORD – GRANT COUNTY, WI
Summary of Section 13, Town 6 North, Range 5 West, Town of Millville

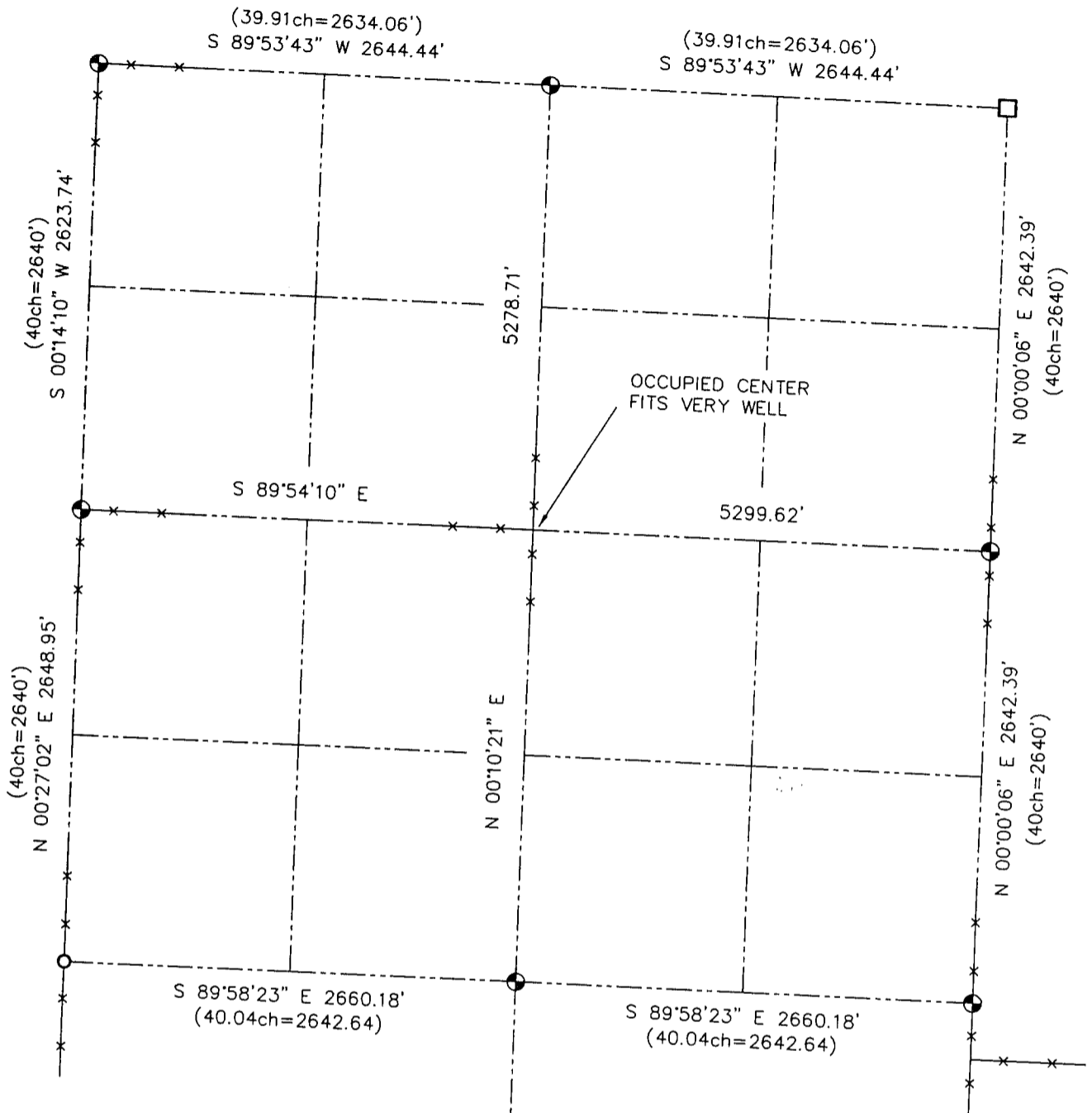

LEGEND

- ⊕ No. 8 x 30" rebar set with Grant County Aluminum Cap - wt=2.67#/l.f.
- No. 6 rebar found
- () Recorded as
- x— Approximate location of existing fence
- No. 10 rebar found

Relationship of all section corners to other section corners shall be shown hereon by bearing and distance or grid coordinates. Bearing Reference shown below.

Dated this 16th day of July, 2002

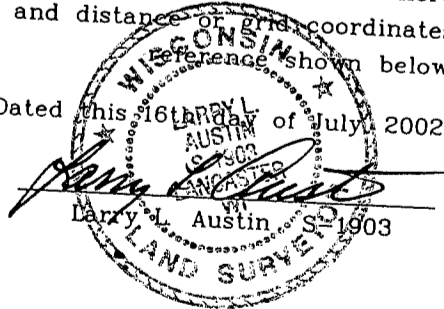

Bearings referenced to the East-West Quarter line of this Section, which is assumed to bear S 89°54'10" E.