

CERTIFIED LAND CORNER

STATE OF WISCONSIN)
 COUNTY OF GRANT) S.S.

CERTIFICATE

I, Ronald R. Hayden, do hereby certify that on the 8th day of December 1987, I found (evidence) (~~no evidence~~) of the #12 corner of Section 26, T 6 N, R 5 W, Fourth Principal Meridian, and I re-established said corner according to the Wisconsin Statutes as shown and described hereon.

Dated this 21 day of December 1987
Ronald R. Hayden

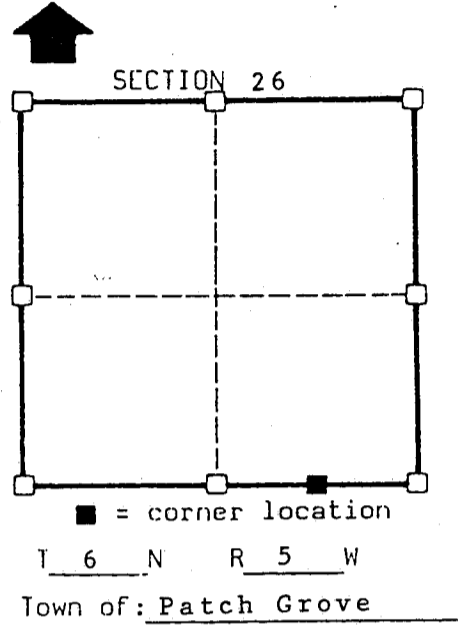
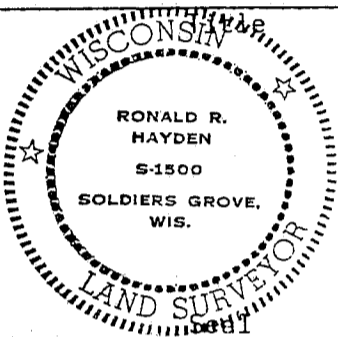

History of original corner establishment:

Town lines were established by Lucious Lyon.
 Subdivision by Harvey Parke in 1833.

Description of corner evidence found:

See back.

Description of corner and witness monuments, references and accessories used to perpetuate the original or re-established location of this corner:

Witnesses to corner location:

Ronald R. Hayden
Carol S. Hayden

Sketch:

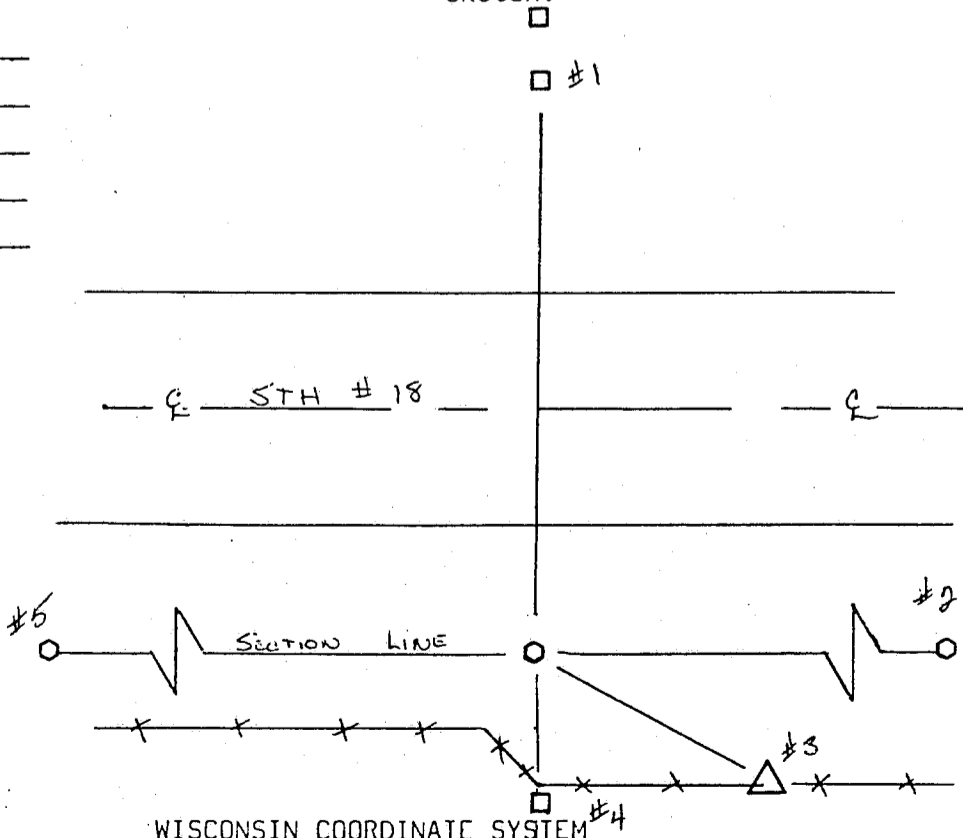

See back for witness descriptions.

CONTROL ORDER

horizontal

vertical

Corner	East (X)	North (Y)	Elevation (Z)	Zone
Control Sta. Name				

CORNER EVIDENCE FOUND

I found no physical evidence of a corner, but I did find occupational evidence and after running an extensive control traverse and finding existing corner evidence in Sections 25, 26, 27, 34, 35, and 36, I determined the corner location. Set was a 3/4" X 30" round iron bar flush with the ground. After an extensive search at the Grant County Court House, no resurveying evidence was found since the original survey.

WITNESS DESCRIPTIONS

- 1) Right of way sign & post which bear N 00° E 86.60'.
- 2) Southeast corner of Section 26, a 3/4" X 30" round iron bar which bears: S88° 35' 11" E 1330.33'.
- 5) South one quarter corner, a 3/4" X 24" round iron bar, of Section 26, which bears: N 88° 35' 11" W 1330.33'.
- 3) Top of a telephone pedestal which bears: S 56° E 51.34'.
- 4) Right of way sign and post which bears: S 12° E 35.31'.