

**U.S. PUBLIC LAND SURVEY MONUMENT RECORD – GRANT COUNTY, WI**

**Summary of Section 14, Town 6 North, Range 4 West, Town of Mount Hope**

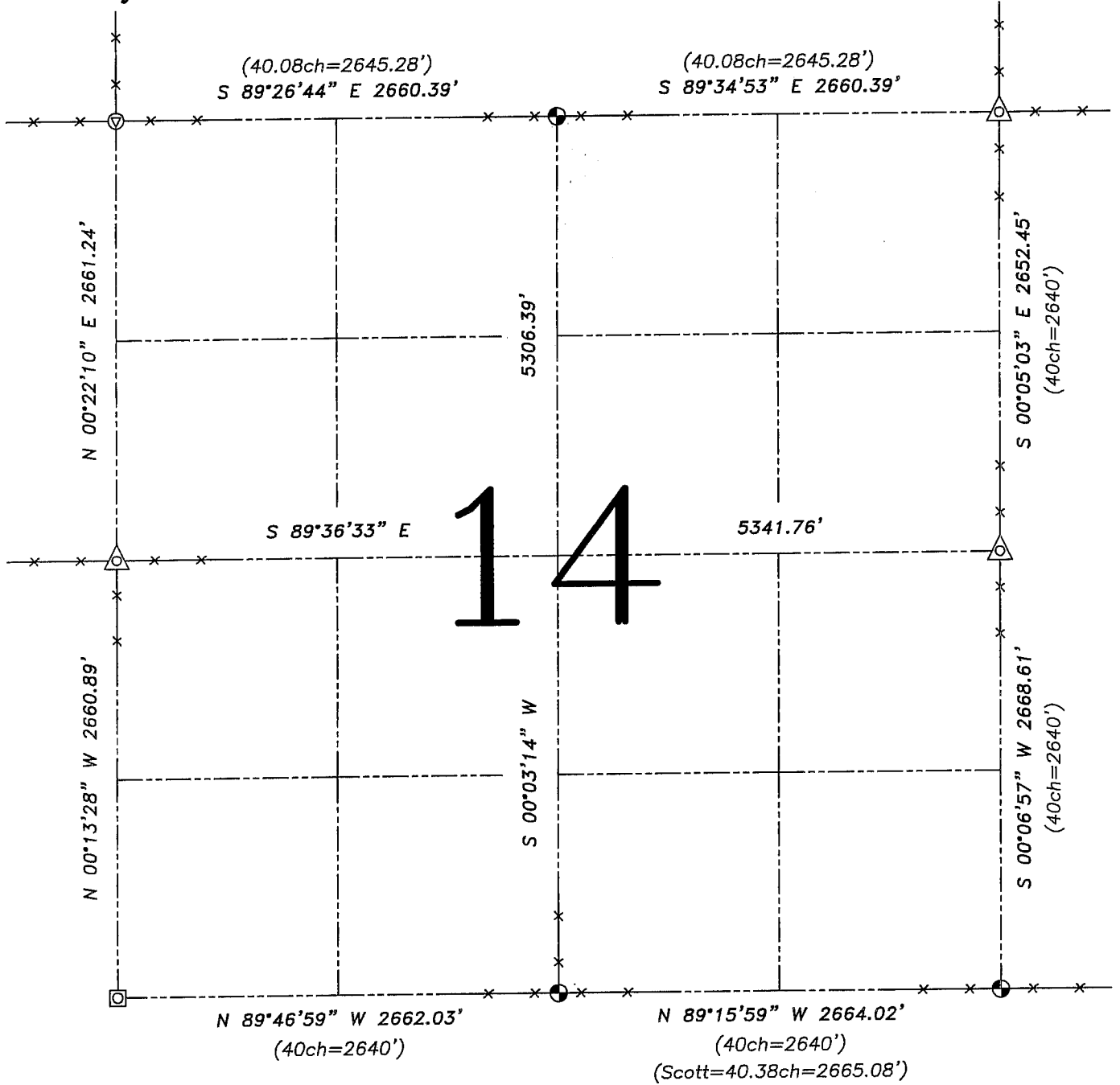

**LEGEND**

- No. 8 x 30" rebar set with Grant County Aluminum Cap – wt=2.67#/l.f.
- △ 1 1/2" diameter iron pipe found
- No. 8 rebar found
- ⊙ Railroad spike found
- ( ) Recorded as
- x— Approximate location of existing fence

Relationship of all section corners to other section corners shall be shown hereon by bearing and distance or grid coordinates. Bearing reference shown below.

Dated this 1st day of August, 2005

Bearings referenced to the South line of the SE 1/4 of this Section, which is assumed to bear N 89°15'59" W.

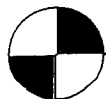

**Austin Engineering LLC**

4211 HWY 81 E, LANCASTER, WI 53813  
 PHONE 608-723-6363 FAX 608-723-6702

JOB NUMBER: 05S114  
 FIELDBOOK: TDSR, 2516  
 G:\T6NR4W\14  
 H:\TIE\T6NR4W\14SUM

DRAWN BY: SW AUSTIN  
 APPROVED: LL AUSTIN

SKETCH NOT TO SCALE