

Survey Monument Record

CORNER NO. \_\_\_\_\_  
 SECTION 35  
 TOWN 6 NORTH  
 RANGE 4 WEST

TYPE OF MONUMENT 3/4" Iron Rod  
 STATE PLANE COORDINATES: N \_\_\_\_\_  
 E \_\_\_\_\_  
 ELEVATION — M.S.L. DATUM: \_\_\_\_\_  
 THETA ANGLE: \_\_\_\_\_  
 FIELD BOOK: \_\_\_\_\_  
 PAGE \_\_\_\_\_

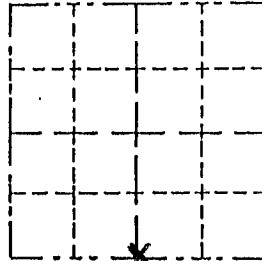

BASIS FOR MONUMENT LOCATION

(Use reverse side if necessary)

Show info such as: History of corner, with reference to Vol. and pg., dates, surveyor; exact description of monument replaced; if location computed, by taped or EDM traverse; landowner, remarks, etc.

LOCATION  
 (Indicated by "X")

- FOUND PERPETUATED LOCATION
- OBLITERATED EVIDENCE LOCATION
- LOST CORNER (RESTORED BY PROPORTIONATE METHODS)

I FOUND NO HISTORY OF THIS CORNER SINCE THE ORIGINAL GOVERNMENT SURVEY. CECKA DID A SURVEY IN 1987 SETTING THE CENTER OF SECTION AND THE 1/16 CORNER. I HELD THE NORTH-SOUTH FENCE LINE FOR MY EAST-WEST POSITION AND BEST FIT A FENCE LINE ALONG THE SOUTH LINE OF SW 1/4 OF THE SW 1/4 AND INTERSECTED THE NORTH-SOUTH FENCE LINE. I THEN CHECK INTO CECKA'S 1/16th CORNER AND IT MEASURED 1320.45'

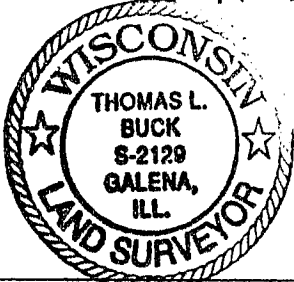

CERTIFIED CORRECT TO THE BEST OF MY KNOWLEDGE AND BELIEF

Thomas Buck  
 Registered Land Surveyor

DATE: 7/30/99

TIE SKETCH

Show at least three (3) ties and monument

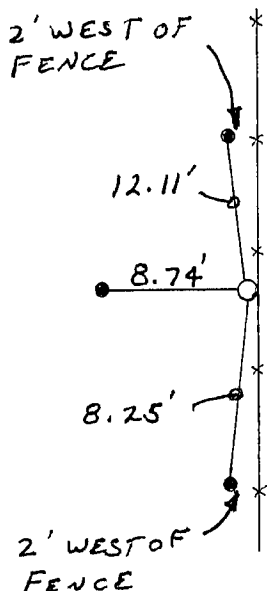

NO SCALE

- = 3/4" x 24" IRON ROD
- = 1/2" IRON ROD

\* — \* = EXISTING FENCE