

4019

# U.S. PUBLIC LAND SURVEY MONUMENT RECORD - GRANT COUNTY, WI

Section 1, Town 6 North Range 4 West, Town of Woodman (a)

NOTE: This form is intended and designed to fulfill all requirements of the Wisconsin Administrative Code Chapter A-E 7.08, U.S. Public Land Survey Monument Record (3) (a) (b) (c) (d) (e) (f) (g) (h) (i).

**CERTIFICATE: (i)**

I, Aaron J. Austin, Wisconsin Professional Land Surveyor, do hereby certify that the corner location on this record was determined by me and/or under my direct supervision and that this U.S. Public Land Survey Monument Record is correct and complete to the best of my knowledge and belief.

Dated this 22nd day of January, 2021.

*Aaron J. Austin*  
Aaron J. Austin, S-2922

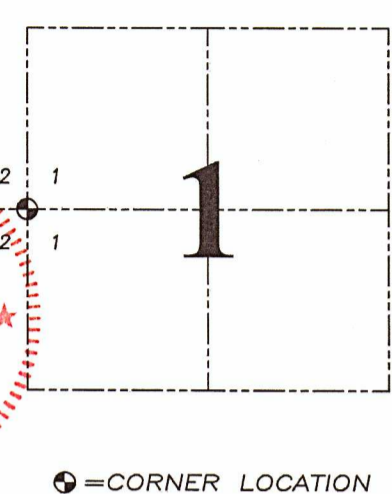
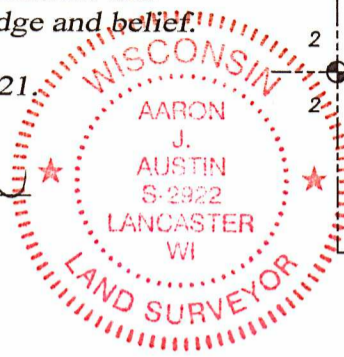

⊙ = CORNER LOCATION

Grant County Coordinates:  
NAD 83 (2011)  
Northing: 588,242.93  
Easting: 793,822.34

**HISTORY OF CORNER ESTABLISHMENT:**  
Harvey Parke set the original corner in 1833.  
No other record found for this corner.

**DESCRIPTION OF CORNER EVIDENCE FOUND:** (b) (f) (g) (h)  
I reset the corner based upon an existing stump referred to in the original notes of Parke. I would like to note that the existing fence line between a brace post found at the occupied location of the center of Section 2 and the existing fence line near the center of Section 1 makes a large curvature. This fence line was within the bounds of common ownership of the Conley family for years. Corner location was verified with G.P.S. and E.D.M. methods

**DESCRIPTION OF CORNER AND WITNESS MONUMENTS:** references and accessories used to perpetuate the original or re-established location of this corner. (c) (d) (e)  
Witnesses to corner location Owen Austin.  
Drawn by Owen Austin

SKETCH:

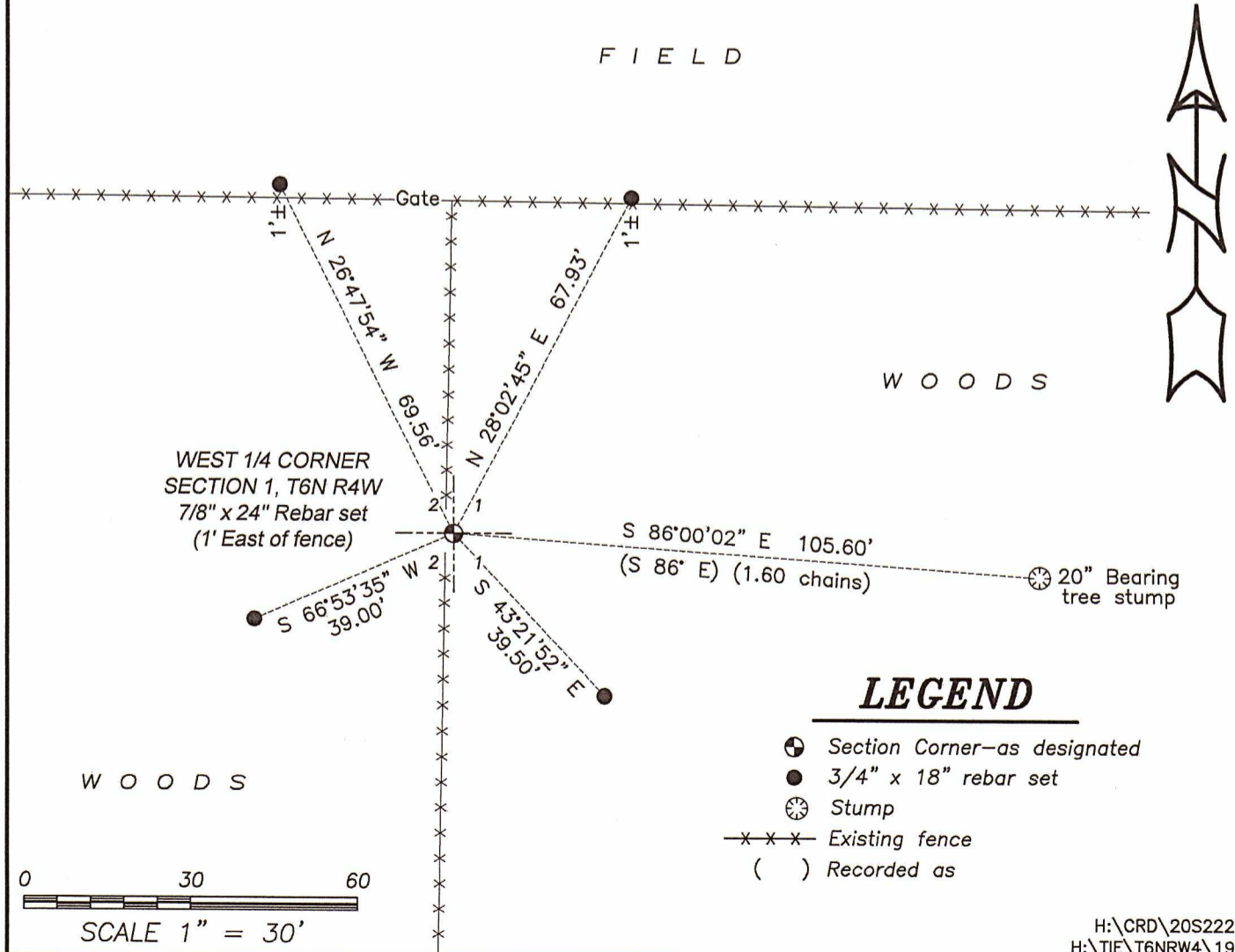

## LEGEND

- ⊙ Section Corner—as designated
- 3/4" x 18" rebar set
- ⊗ Stump
- x-x-x- Existing fence
- ( ) Recorded as

