

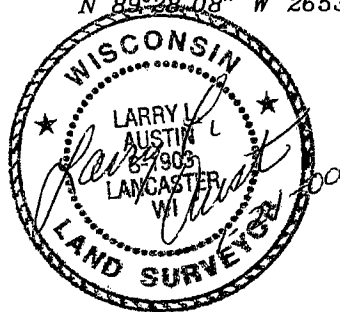

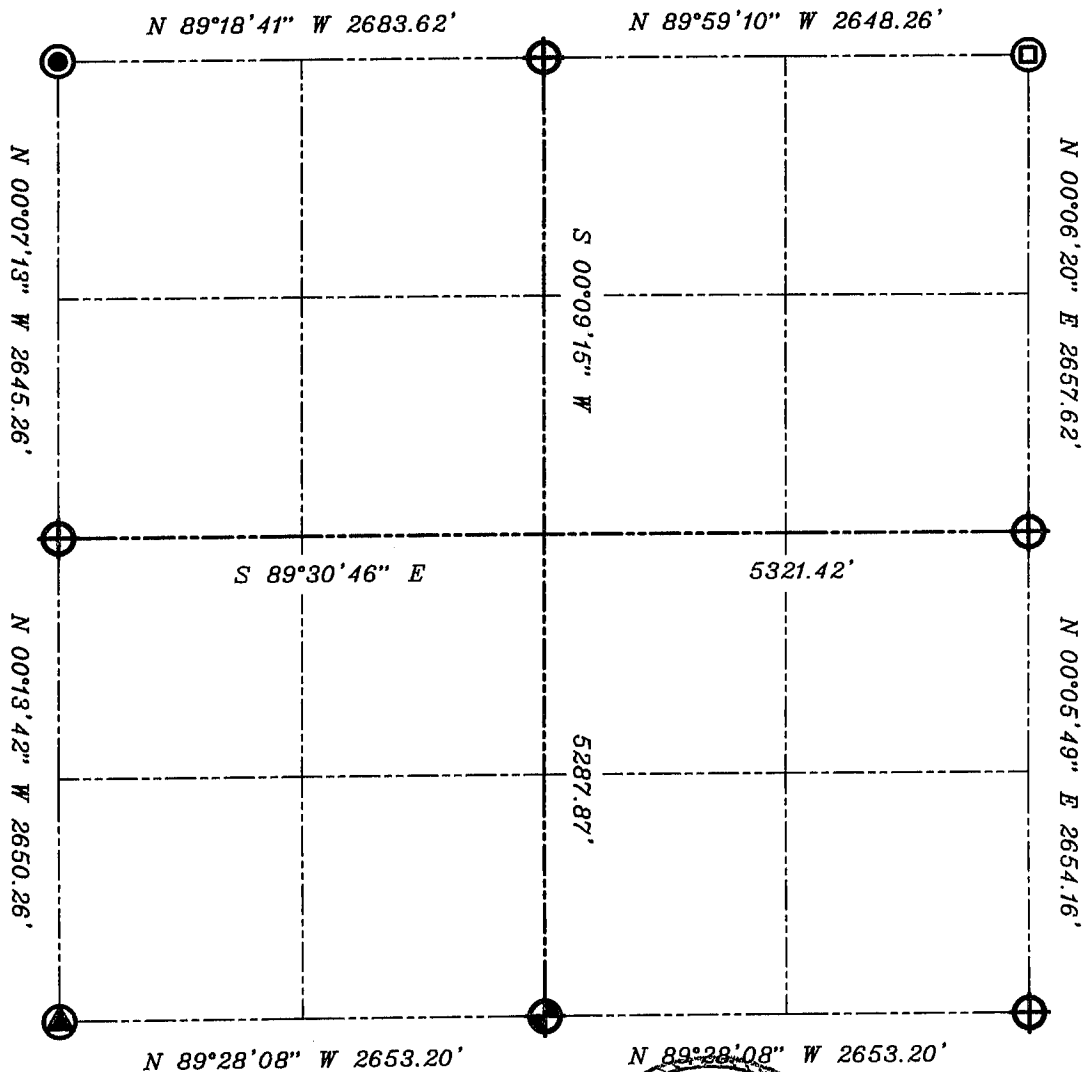



GRANT COUNTY SECTION SUMMARY

$\frac{33}{\text{SECTION}} - \frac{6N}{\text{TOWN}} - \frac{3W}{\text{RANGE}}$



LEGEND

-  NO. 8 X 30" REBAR SET WITH GRANT COUNTY ALUMINUM CAP
-  ALUMINUM MONUMENT FOUND
-  NUMBER 6 REBAR FOUND
-  1" IRON REBAR FOUND
-  1" IRON PIPE FOUND

NOTE:

Relationships of all section corners to other section corners shall be shown hereon by bearing and distance or grid coordinates
Show or describe bearing reference



BEARINGS REFERENCED TO THE NORTH-SOUTH QUARTER
LINE OF SECTION 33, WHICH IS ASSUMED TO BEAR S 00°09'15" W.