

**U.S. PUBLIC LAND SURVEY MONUMENT RECORD – GRANT COUNTY, WI**

Summary of Section 25, Town 6 North, Range 3 West, Town of Mount Ida

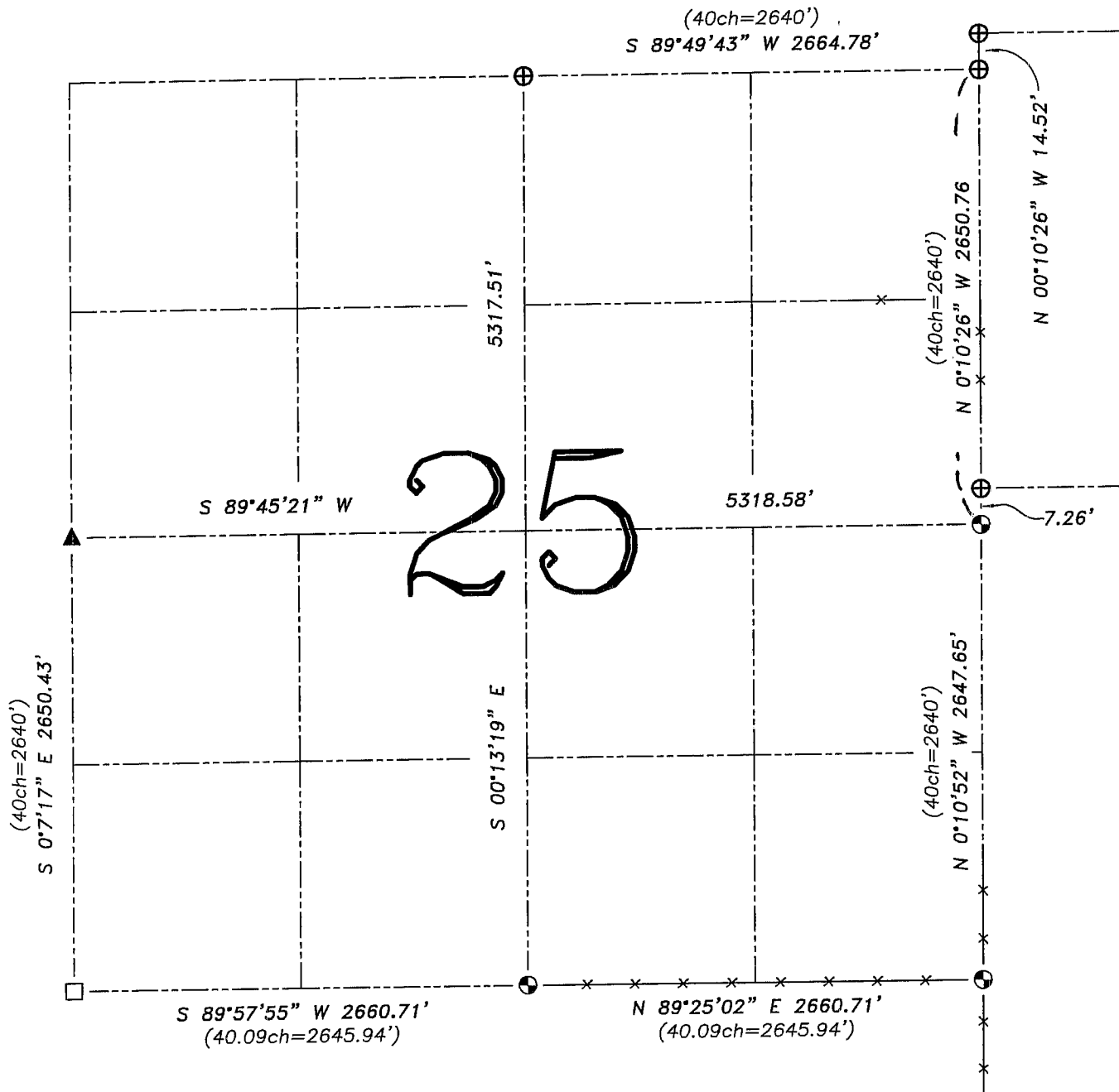

**LEGEND**

- ⊕ No. 8 rebar found with Grant County Aluminum Cap
- ⊙ No. 8 x 30" rebar set with Grant County Aluminum Cap – wt=2.67#/l.f.
- No. 10 rebar found
- ▲ 2" diameter iron pipe found
- ( ) Recorded as
- x— Approximate location of existing fence



Relationship of all section corners to other section corners shall be shown hereon by bearing and distance or grid coordinates. Bearing reference shown below.

Dated this 29th day of August, 2005

*Larry L. Austin*  
Larry L. Austin S-1903

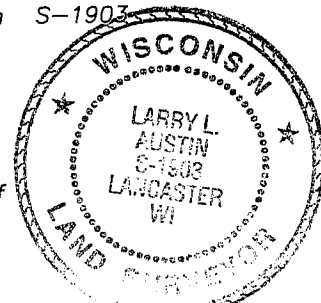

Bearings referenced to the South line of the Southwest Quarter of Section 25, which is assumed to bear S 89°57'55" W

SKETCH NOT TO SCALE

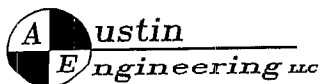

4211 HWY 81 E, LANCASTER, WI 53813  
PHONE 608-723-6363 FAX 608-723-6702

JOB NUMBER: 05s063  
FIELDBOOK: TDSR, 2507  
G:\T6NR2W\29  
H:\TIE\T6NR3W\25SUM

DRAWN BY: ML DIGMAN  
APPROVED: LL AUSTIN