

GRANT COUNTY

Survey Monument Record

TYPE OF MONUMENT 1" IRON PIPE FOUND
 STATE PLANE COORDINATES: N _____
 E _____
 ELEVATION — M.S.L. DATUM: _____
 THETA ANGLE: _____
 FIELD BOOK: 94-15
 PAGE 11

CORNER NO. 129
 SECTION 32
 TOWN 6N
 RANGE 3W
SE COR

BASIS FOR MONUMENT LOCATION

(Use reverse side if necessary)

Show info such as: History of corner, with reference to Vol. and pg. dates, surveyor; exact description of monument replaced; if location computed, by taped or EDM traverse; landowner, remarks, etc.



LOCATION
 (Indicated by "●")



SEAL:

FOUND A 1" IRON PIPE
SET BY HOMER RALPH IN
1971; I VERIFIED ITS LOCATION
& ACCEPTED IT; USED GPS
& EDM METHODS

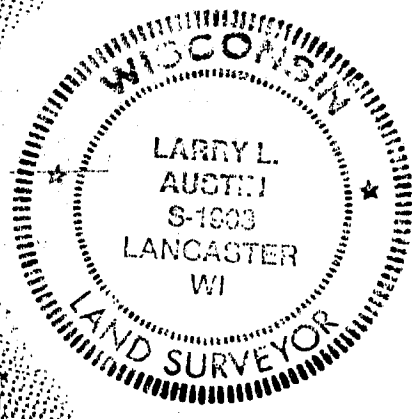

CERTIFIED CORRECT

Larry L. Austin
 Registered Land Surveyor

DATE: 9/20/14

TIE SKETCH

Show at least three (3) ties and monument

LEGEND

- FND. 1" IRON PIPE
- 10" ABOVE GRADE
- SET 1" x 24" IRON PIPES FLUSH

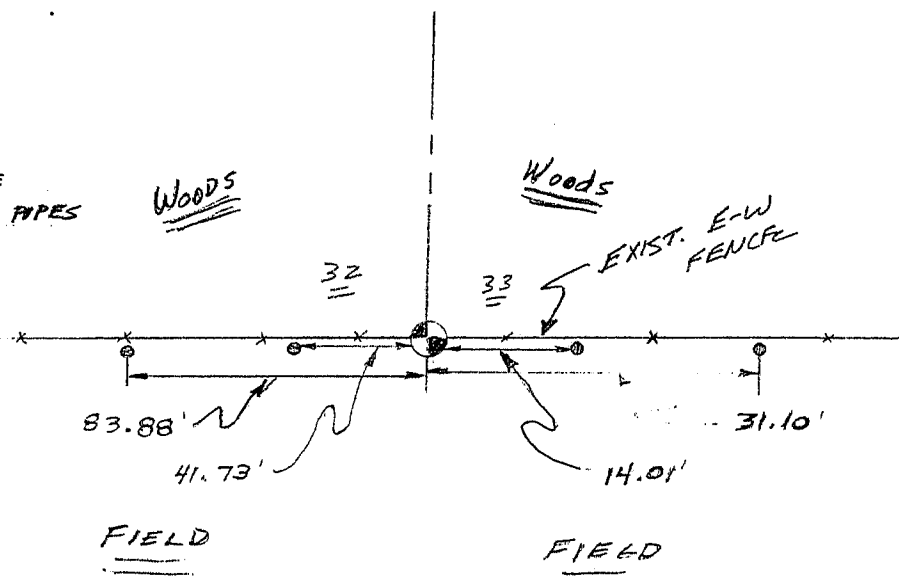

NO SCALE