

**U.S. PUBLIC LAND SURVEY MONUMENT RECORD – GRANT COUNTY, WI**

**Summary of Section 11, Town 6 North, Range 2 West, Town of Fennimore**

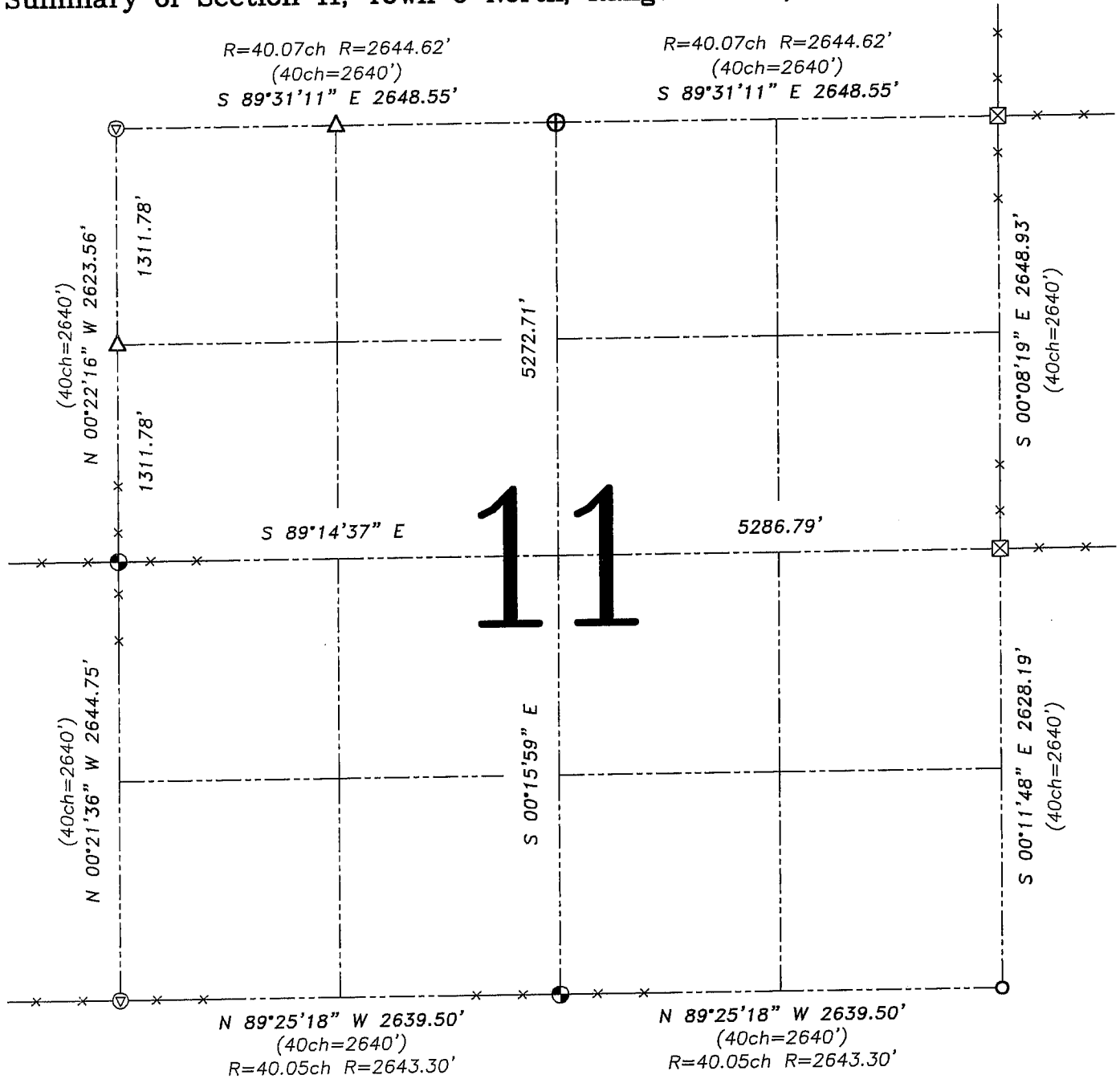

**LEGEND**

- ⊕ No. 8 rebar found with Grant County Aluminum Cap
- ⊙ No. 8 x 30" rebar set with Grant County Aluminum Cap – wt=2.67#/l.f.
- No. 6 rebar found
- △ 1" diameter iron pipe found
- ⊖ Railroad spike found
- ⊠ Stone monument found
- ( ) Recorded as
- x— Approximate location of existing fence

Relationship of all section corners to other section corners shall be shown hereon by bearing and distance or grid coordinates. Bearing reference shown below.

Dated this 28th day of October, 2005

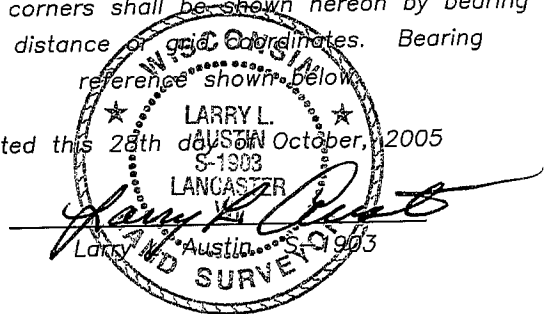

Bearings referenced to the North line of the NE 1/4 of this Section, which is assumed to bear S 89° 31' 11" E.

SKETCH NOT TO SCALE

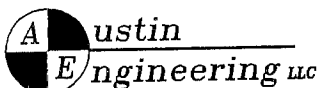

4211 HWY 81 E, LANCASTER, WI 53813  
 PHONE 608-723-6363 FAX 608-723-6702

JOB NUMBER: 05S204  
 FIELDBOOK: TDSR, 2511  
 G:\T7NR2W\35  
 H:\TIE\T6NR2W\11SUM

DRAWN BY: SW AUSTIN  
 APPROVED: LL AUSTIN