

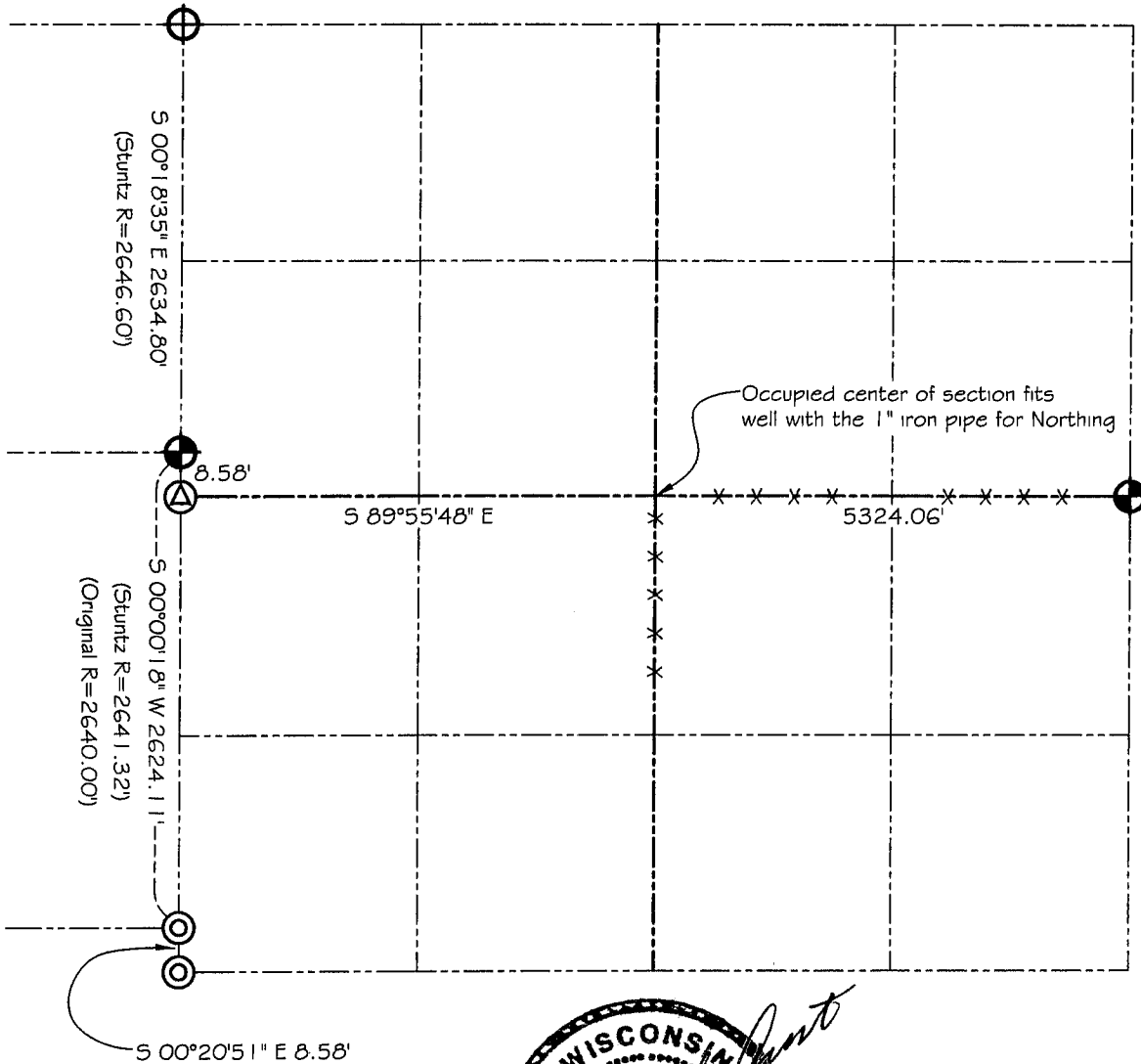



GRANT COUNTY

SECTION SUMMARY

$\frac{06}{SECTION} - \frac{6N}{TOWN} - \frac{2W}{RANGE}$



LEGEND

-  NO. 8 X 30" REBAR SET WITH GRANT COUNTY ALUMINUM CAP
-  NO. 8 REBAR FOUND
-  NO. 6 REBAR FOUND
-  1" IRON PIPE FOUND

NOTE:

Relationships of all section corners to other section corners shall be shown hereon by bearing and distance or grid coordinates
 Show or describe bearing reference



Bearings referenced to the East-West 1/4 line of Section 6 which is assumed to bear South 89°55'48" East.