

**U.S. PUBLIC LAND SURVEY MONUMENT RECORD – GRANT COUNTY, WI**

**Summary of Section 6, Town 6 North, Range 1 West, Town of Wingville**

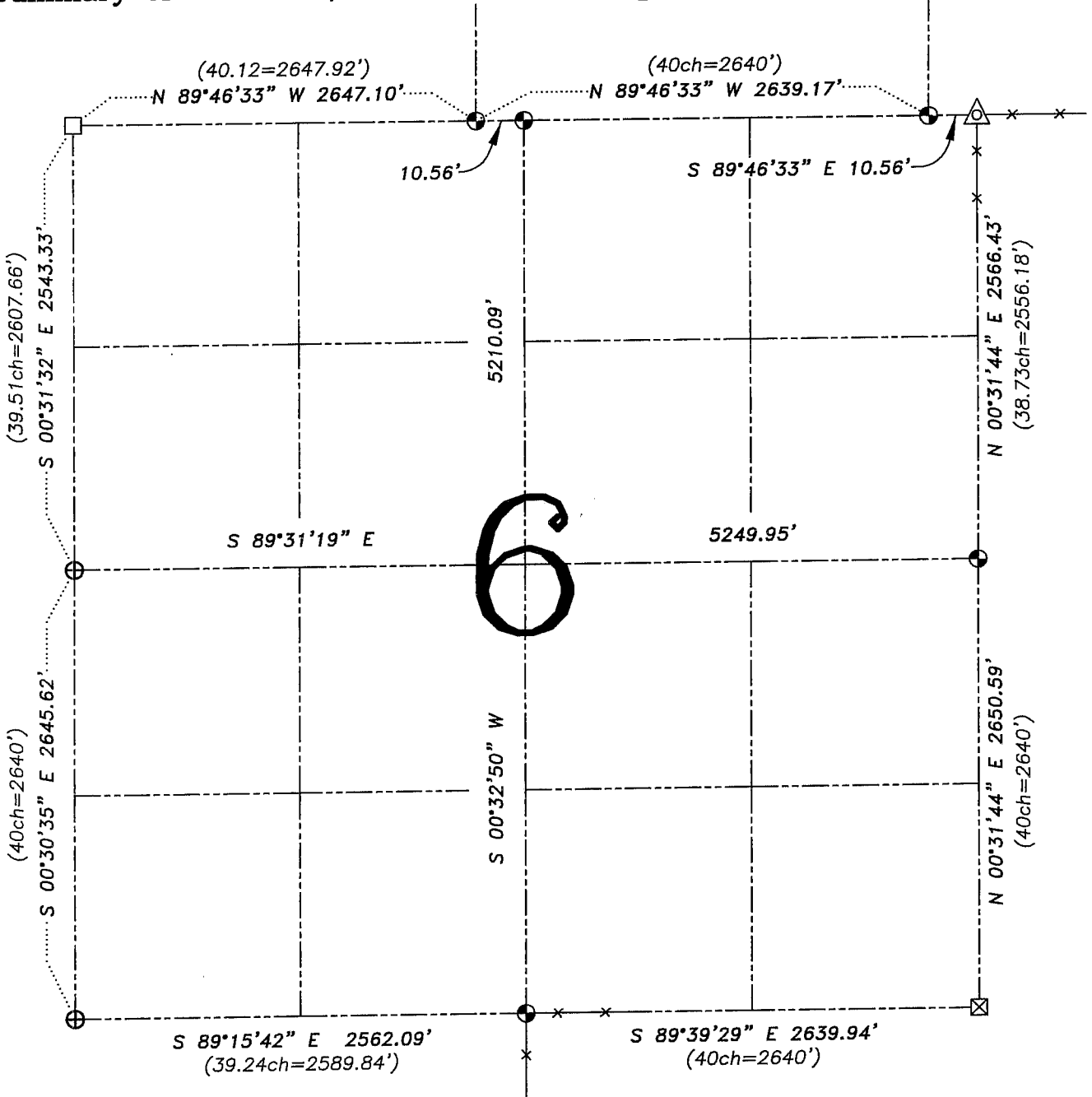

**LEGEND**

- ⊕ No. 8 rebar found with Grant County Aluminum Cap
- ⊙ No. 8 x 30" rebar set with Grant County Aluminum Cap – wt=2.67#/l.f.
- 1" Square Bar Found
- △ 1 1/2" diameter iron pipe found
- ⊠ Stone monument found
- ( ) Recorded as
- x— Approximate location of existing fence



Relationship of all section corners to other section corners shall be shown hereon by bearing and distance or grid coordinates. Bearing reference shows below.

Dated this 5th day of March, 2005

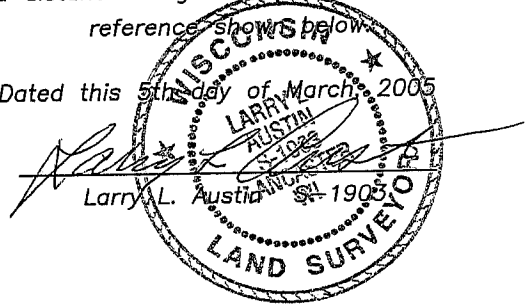

Bearings referenced to the South line of the SE 1/4 of this Section, which is assumed to bear S 89°39'29" E.

SKETCH NOT TO SCALE

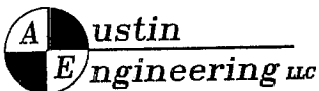

4211 HWY 81 E, LANCASTER, WI 53813  
PHONE 608-723-6363 FAX 608-723-6702

JOB NUMBER: 01s054  
FIELDBOOK: TDSR, 2502  
G:\T7NR2W\35  
H:\TIE\T6NR1W\06SUM

DRAWN BY: BJ HAZEN  
APPROVED: LL AUSTIN