

U.S. PUBLIC LAND SURVEY MONUMENT RECORD – GRANT COUNTY, WI

Summary of Section 1, Town 6 North, Range 1 West, Town of Wingville

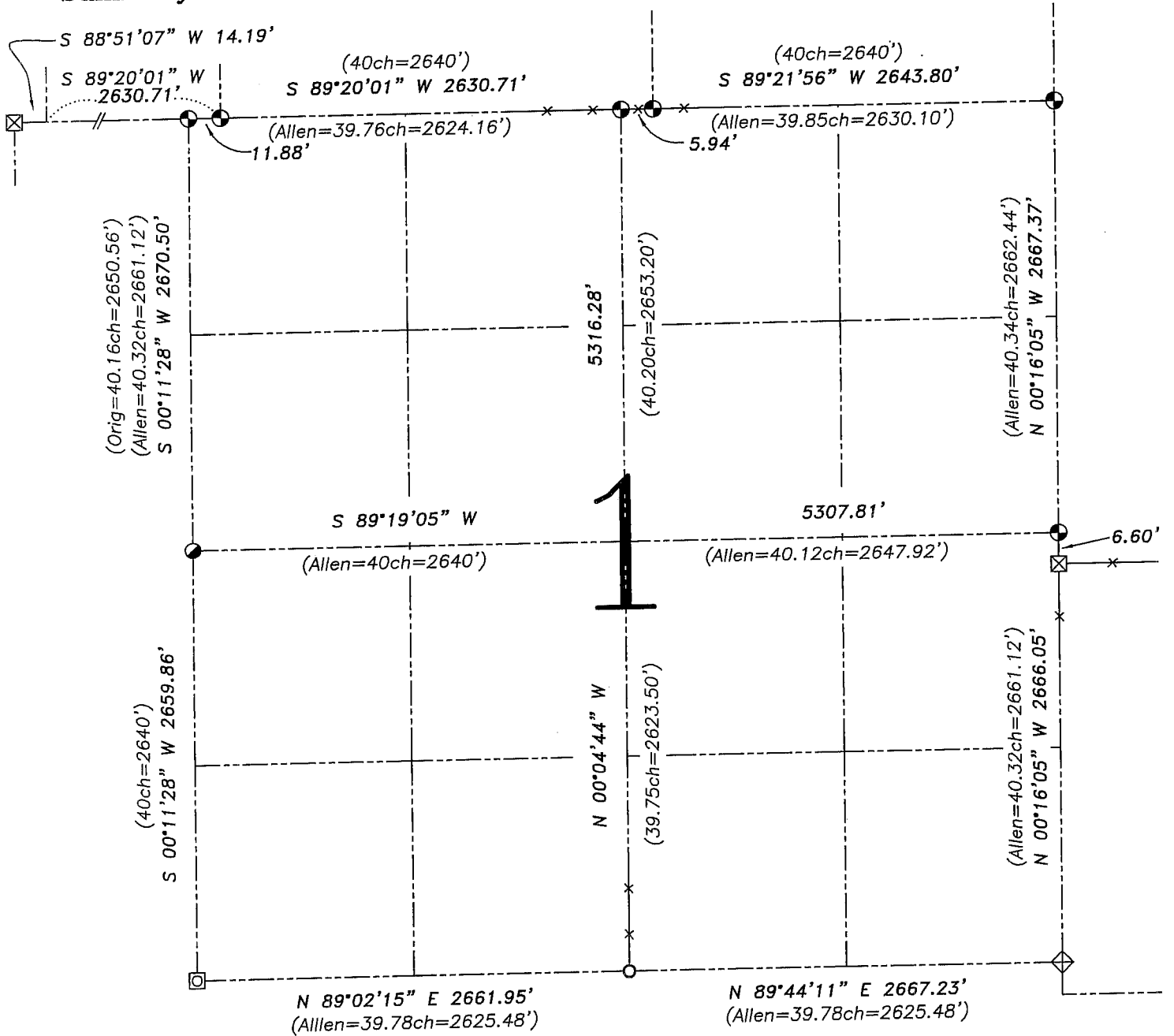

LEGEND

- ⊙ No. 8 x 30" rebar set with Grant County Aluminum Cap – wt=2.67#/l.f.
- No. 6 rebar found
- ⊠ 1" Axle shaft found
- ⊞ 4" x 48" Concrete post found
- ⊠ Stone monument found
- () Recorded as

—x— Approximate location of existing fence

Relationship of all section corners to other section corners shall be shown hereon by bearing and distance or grid coordinates. Bearing reference shown below.

Dated this 12th day of January, 2005

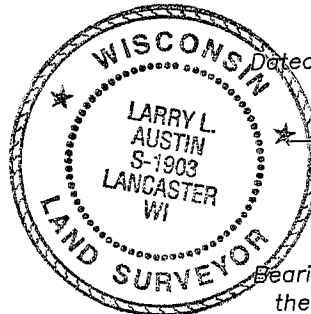

Larry L. Austin
Larry L. Austin S-1903

Bearings referenced to the South line of the SW 1/4 of this Section, which is assumed to bear N 89°02'15" E.

SKETCH NOT TO SCALE

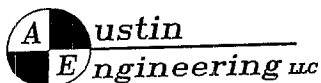

4211 HWY 81 E, LANCASTER, WI 53813
PHONE 608-723-6363 FAX 608-723-6702

JOB NUMBER: 05S288-ESSER
FIELDBOOK: TDSR, 2514
G:\T6NR1W\01
H:\TIE\T6NR1W\01SUM

DRAWN BY: SW AUSTIN
APPROVED: LL AUSTIN