

# U.S. PUBLIC LAND SURVEY MONUMENT RECORD

Wisconsin Department of Transportation

DT1291 96 (Replaces ED716)

T. 6 N.-R. 1 E.  
4th Principal Meridian  
Corner 133

County Name Iowa		Name of <u>Township</u> / City / Village (Circle One) Eden	
Surveyor Name Bowden Surveying, Ltd.			
Address, City, State, Zip Code 619 W. Merrimac Street, Dodgeville, WI 53533			
X (Easting) 299453.80'	Y (Northing) 147832.66'	Latitude	Longitude
Project ID 5035-00-01		Coordinate ID 6-1-133	

<b>HORIZONTAL DATUM</b>	<b>UNITS</b>	<b>COORDINATE SYSTEM</b>
<input type="checkbox"/> NAD 27	<input checked="" type="checkbox"/> English	<input type="checkbox"/> Geodetic
<input checked="" type="checkbox"/> NAD 83 (91)	<input type="checkbox"/> Metric	<input type="checkbox"/> State Plane _____ Zone
		<input checked="" type="checkbox"/> County <u>Iowa</u>

Location Diagram, showing corner identification name, bearing and distance references to at least four witness monuments, fence or occupational lines, centerlines of roads, and other site details for reference. Also, show the bearings and distances between the witness monuments.

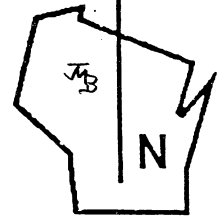
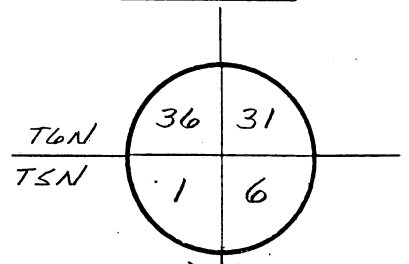

SCALE: 1" = 40'

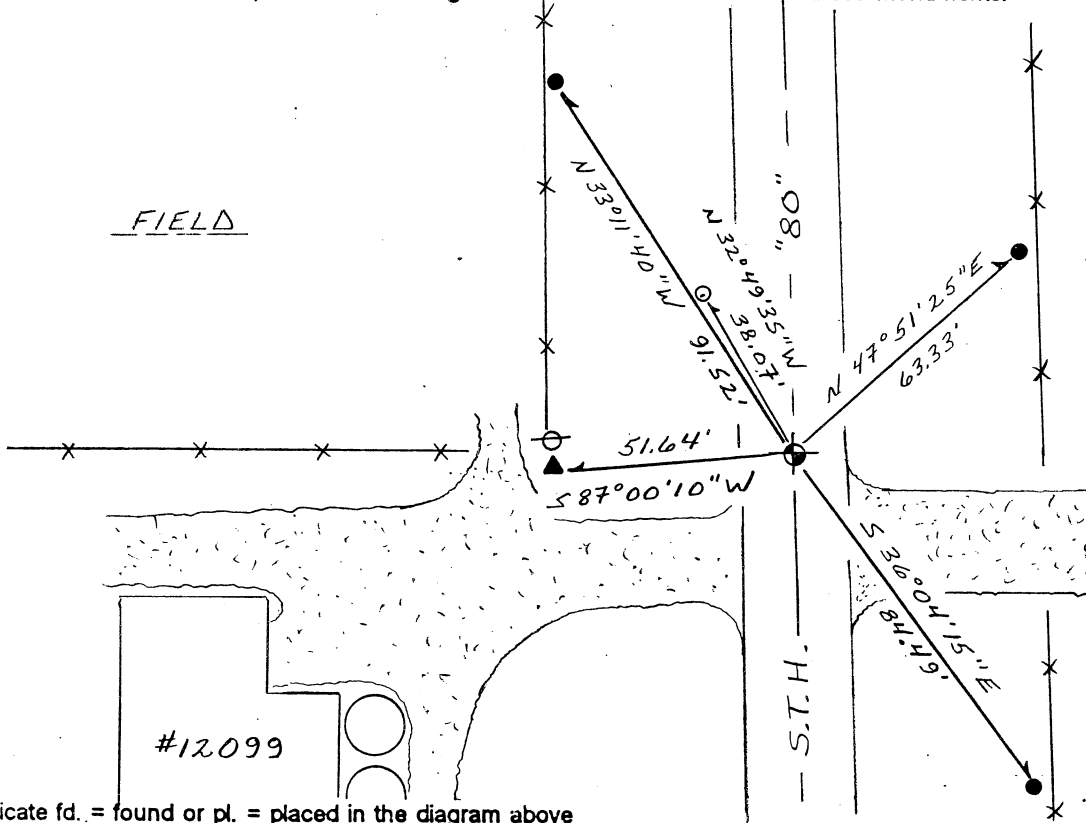

Indicate fd. = found or pl. = placed in the diagram above  
Bearings used in the location sketch and basis for monument location are Iowa COO Coordinates.  
Monumentation Legend / Description of Corner and Witness Monuments:

- Aluminum monument - found
- ground rod - found
- 3/4" dia. iron pipe - found; disturbed
- #5 (5/8" dia.) x 24" rebar - set

If applicable, show any discrepancy between the location of the corner as restored or re-established and the location of that corner as previously restored or re-established by bearing and distance. Also, show the bearings and distances between the previous corner and at least two of the witness monuments.  
See reverse.

**Basis for Monument Location**

1. Describe any record evidence, monument evidence, occupational evidence or any other material evidence including traverse measurements that you considered, and whether the monument was found or placed. Explain below, be specific, and attach a separate sheet if necessary.
2. Was the corner:
  - a) found perpetuated,
  - b) restored through acceptance of obliterated evidence,
  - c) relocated by witness testimony, or
  - d) accepted as a remonumented corner of record and maintained with additional monumentation?
3. Was the corner re-established through lost corner proportionate methods? If so, show the method, including the directions and distances to other public land survey corners used as evidence or used in determining the corner location.

Please Type or Print

1. Original government survey. James D. Adams noted a mound at the corner in a survey in Section 6 dated June, 1865. John M. Halverson set a railroad spike and prepared a tie sheet for Grant County dated 5/2/1986. I found and accepted an aluminum monument at Halverson's location. This location matches railroad plan dimensions to existing evidence of the railroad.

2. d)

3. N/A

T. 6 N. - R. 1 E.  
 4th Principal Meridian  
 Corner 133

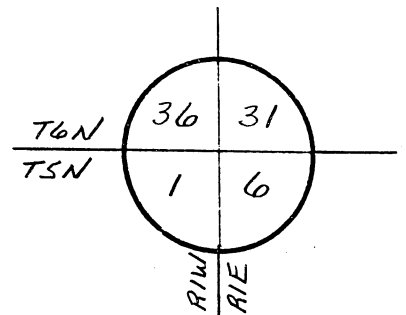

Certification James M. Baker

I, James M. Baker (type or print name) certify that the corner location shown on this record was determined by me or under my direction and control and that this U.S. Public Land Survey Monument Record is correct and complete to the best of my knowledge and belief, in accordance with Chapter A-E 7.08 of the Wisconsin Administrative Code.

Section Control Data Sheets have been filed in the County Surveyor's office, showing final measurements by direction and distance between all remonumented corners. Section Control Information is referenced by the following:

Date	Project ID	Sheet(s)

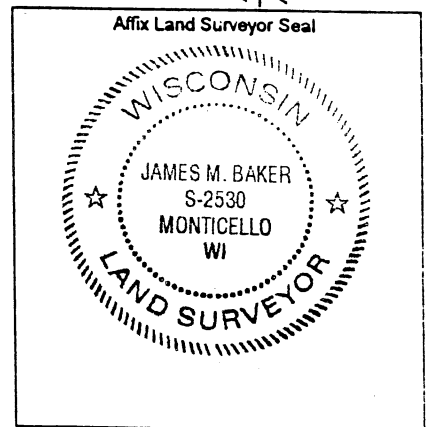

X James M. Baker, S-2530  
 (Registered Land Surveyor Signature and Number)

4/18/2005  
 (Date)

# U.S. PUBLIC LAND SURVEY MONUMENT RECORD

Note: This form is intended and designed to fulfill all requirements of Wisconsin Administrative Code, Chapter A-E 5.02, U.S. Public Land Survey Monument Record (3) (a) (b) (c) (d) (e) (f) (g) (h) (i). An additional sheet may be added if necessary to conform with said requirements.

(a) Corner location: Township 6 North  
 Range 1 ~~West~~ West  
 Town/  Wingville  
 County                      Grant

Section 36

(b) (f) (g) (h) Description of monument found at this corner and if it was accepted, state all evidence (material, testimonial, occupational, plats, records, other monuments) used as a basis for accepting. If not accepted or if nothing was found, state evidence used as basis for establishing location. If reestablished through lost corner proportionate methods, indicate all monuments, distances and directions used to establish.

No evidence of Section Corner found as shown on project plan for S.T.H. '80'. Project No. T0510 (1)&(2). Set R/R spike in centerline.

(c) (d) (e) Plan view of corner with ties to at least 4 witness monuments. If in disagreement with previously established corner, show the distances between the two corners and also indicate the ties to the disputed corner.

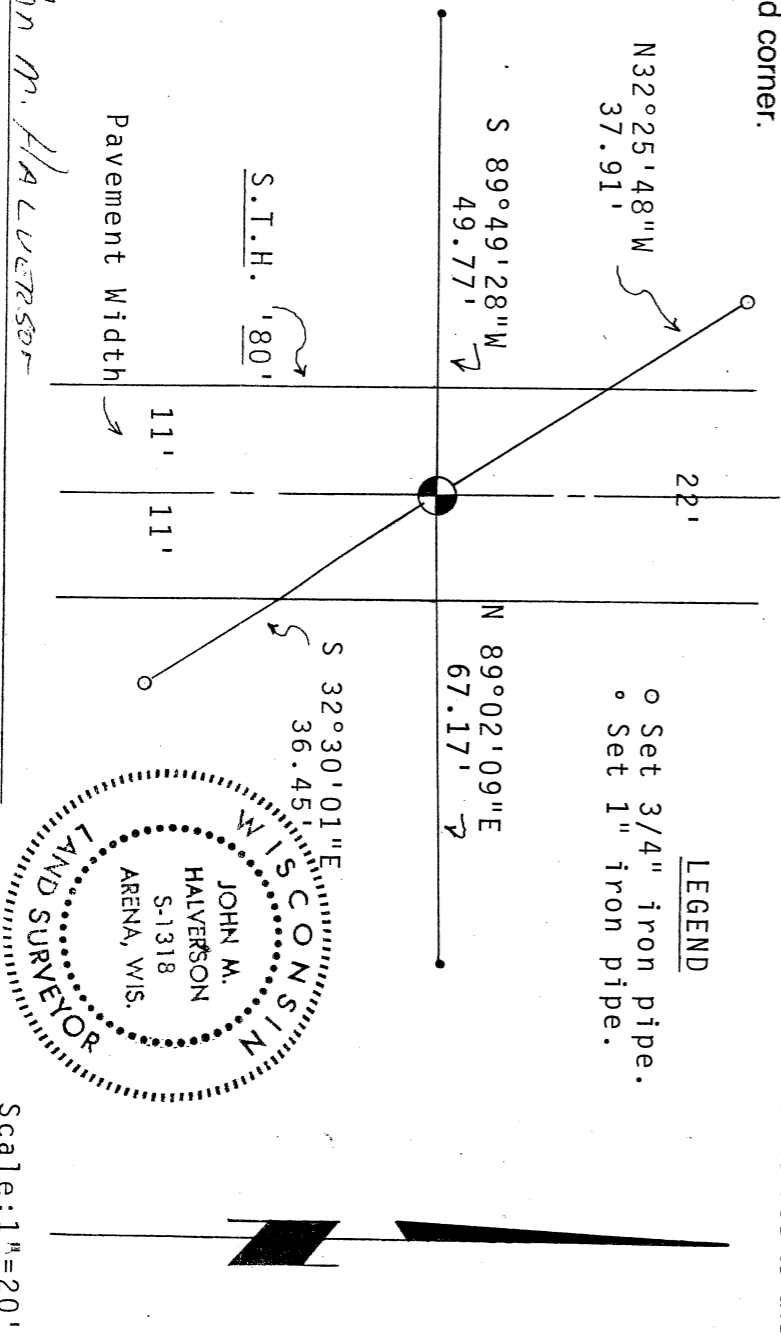

(i) I, John M. Halverson  
 (Type or print name) certify that the corner location on this record was determined by me or under my direction and control and that this U.S. Public Land Survey Monument Record is correct and complete to the best of my knowledge and belief.

Signature John M. Halverson Date 5/2/86

FIELD SURVEY NOTES  
**PRESERVATION OF LANDMARKS**  
(Pursuant to Section 59.635(7) Wisconsin Statutes)

Wisconsin Highway Commission of Wisconsin  
Form E-11-707-65

COUNTY GRANT		
TOWN WINGVILLE		
HIGHWAY S.T.H. '90'		
SECTION 36	TOWNSHIP T 6 N	RANGE R 1 W
TYPE OF LANDMARK SECTION CORNER MONUMENT		

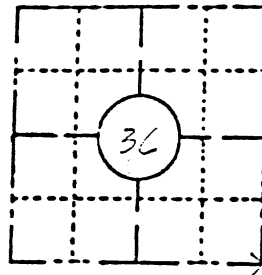

**LOCATION SKETCH**  
(Location of landmark indicated by "x")

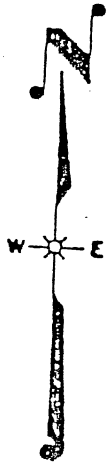

This space for copy of field notes or ties to the above described landmarks

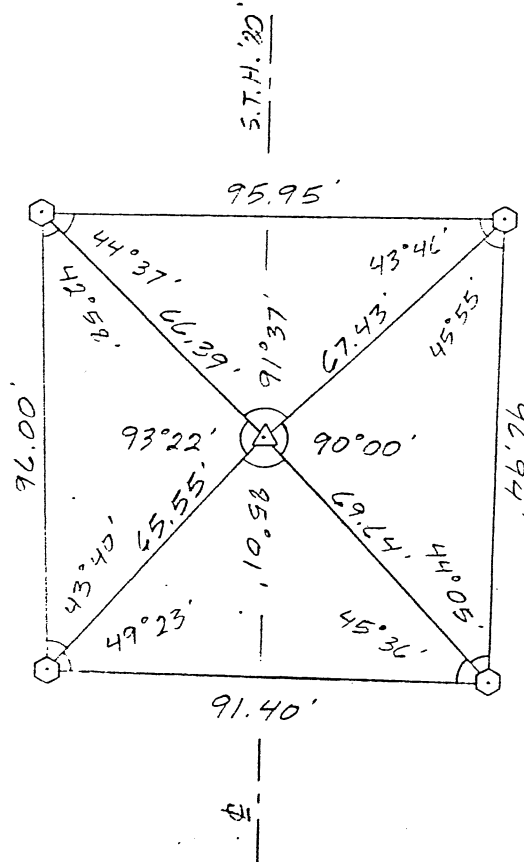

5033-00-71, 5033-00-11  
0022-74-00  
Flatville - Monticello  
Water Street, City  
Structures B-22-7  
GTH SO, Grant & Dolan, Inc.

SCALE  
1" = 40'

- ⊙ = REFERENCE MONUMENT
- ⌈ = RIGHT OF WAY POST
- ⌋ = WITNESS POST
- ⊘ = SECTION CORNER LOCATION

COUNTY CLERK'S OFFICE	
COUNTY OF	WISCONSIN } 55
DATE RECEIVED FOR RECORD	DATE COPY SENT TO COUNTY SURVEYOR
SIGNATURE OF COUNTY CLERK	