

U.S. PUBLIC LAND SURVEY MONUMENT RECORD

Wisconsin Department of Transportation

DT1291 2/2006

61117

County Name Grant		Name of <input checked="" type="checkbox"/> Township, <input type="checkbox"/> City, <input type="checkbox"/> Village Wingville	
Surveyor Name Michael T. Schinke			
Address, City, State, ZIP Code 7501 College Blvd Suite 101 Overland Park, KS 66210			
Y (Northing) 347232567	X (Easting) 1837957970	Latitude	Longitude
Project ID 0020543.00		Coordinate ID	

T. 6 N. - R. 1 W
4th Principal Meridian
Corner **117**

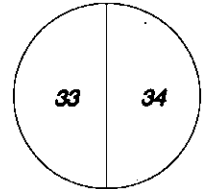

- | | | |
|--|---|--|
| HORIZONTAL DATUM UNITS | | COORDINATE SYSTEM |
| <input type="checkbox"/> NAD 27 | <input checked="" type="checkbox"/> English | <input type="checkbox"/> Geodetic |
| <input type="checkbox"/> NAD 83 (1991) | <input type="checkbox"/> Metric | <input checked="" type="checkbox"/> State Plane South Zone |
| <input type="checkbox"/> NAD 83 (1997) | | <input type="checkbox"/> County |
| <input checked="" type="checkbox"/> Other- NAD 83 (2011) | | |

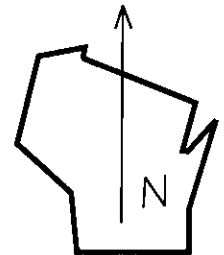

Location Diagram, showing corner identification name, bearing and distance references to at least four witness monuments, fence or occupational lines, centerlines of roads, and other site details for reference. Also, show the bearings and distances between the witness monuments.

East Quarter Corner Section 33, Township 6 North, Range 1 West, Grant County, Wisconsin

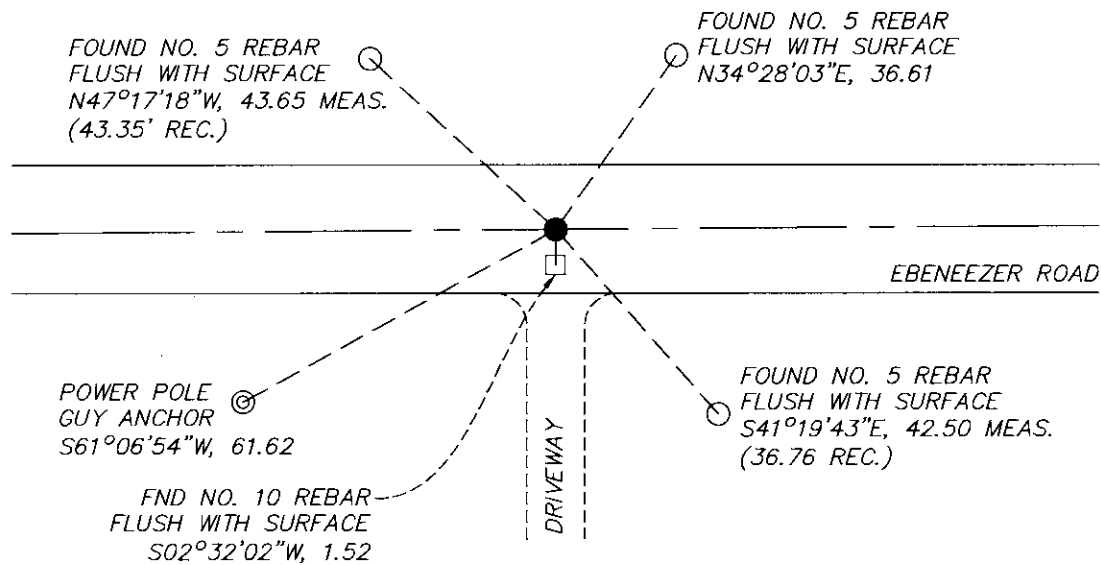

Indicate fd. = found or pl. = placed in the diagram below
Bearings used in the location sketch and basis for monument location are assumed, unless as noted.
Monumentation Legend / Description of Corner and Witness Monuments.

- FND NO. 5 REBAR
- POWER POLE GUY ANCHOR
- FND NO. 10 REBAR
- FND NO. 6 REBAR, 0.8' DOWN

If applicable, show any discrepancy between the location of the corner as restored or re-established and the location of that corner as previously restored or re-established by bearing and distance. Also, show the bearings and distances between the previous corner and at least two of the witness monuments.

Basis for Monument Location

1. Describe any record evidence, monument evidence, occupational evidence or any other material evidence including traverse measurements that you considered, and whether the monument was found or placed. Explain below, be specific, and attach a separate sheet if necessary.

 2. Was the corner.
 - a. found perpetuate
 - b. restored through acceptance of obliterated evidence.
 - c. relocated by witness testimony, or
 - d. accepted as a re-monumented corner of record and maintained with additional monumentation?

 3. Was the corner re-established through lost corner proportionate methods? If so, show the method, including the directions and distances to other public land survey corners used as evidence or used in determining the corner location.
-
1. Westwood Professional Services searched the area and found 2 monuments, a #6 rebar 0.8 feet deep, and #10 rebar flush with road surface 1.5' south of found #6 rebar. Accepting #6 rebar as that is the monument called out in tie sheet and previous surveys which agree with surrounding found monuments. The #10 rebar was set with CSM No. 1785.

 2. D

 3. NO

T. 6 N. R. 1 W.
4th Principal Meridian
Corner 117

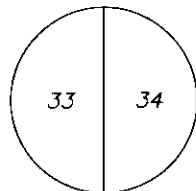

Certification

I, Michael T. Schinke, certify that the corner location shown on the record was determined by me or under my direction and control and that the U.S. Public Land Survey Monument Record is correct and complete to the best of my knowledge and belief, in accordance with Chapter A-E 7.08 of the Wisconsin Administration Code.

Section Control Data Sheets have been filed in the County Surveyor's office, showing final measurements by direction and distance between all re-monumented corners. Section Control information is referenced by the following.

Date	Project ID	Sheet(s)
	0020543.00	2 of 2



x Michael T Schinke

(Registered Land Surveyor Signature and Number)

04/23/2020

Date

61117

U.S. PUBLIC LAND SURVEY MONUMENT RECORD - GRANT COUNTY, WI

Section 34, Town 6 North Range 1 West, Town of Wingville (a)

NOTE: This form is intended and designed to fulfill all requirements of the Wisconsin Administrative Code Chapter A-E 7.08, U.S. Public Land Survey Monument Record (3) (a) (b) (c) (d) (e) (f) (g) (h) (i).

CERTIFICATE: (i)

I, Aaron J. Austin, Wisconsin Professional Land Surveyor, do hereby certify that the corner location on this record was determined by me and/or under my direct supervision and that this U.S. Public Land Survey Monument Record is correct and complete to the best of my knowledge and belief.

Dated this 14th day of May, 2019.

Aaron J. Austin
Aaron J. Austin, S-2922

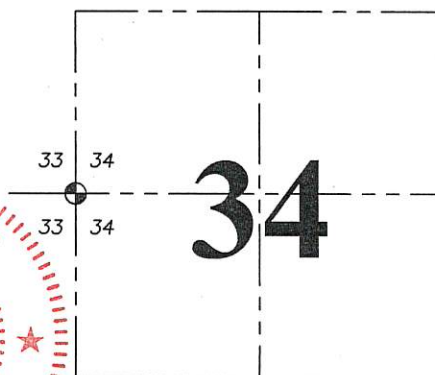
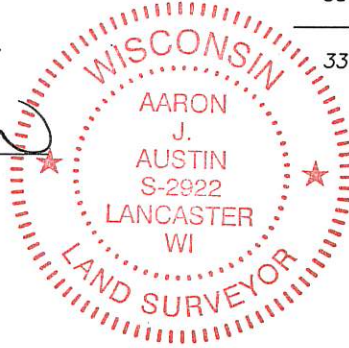

● = CORNER LOCATION

Grant County Coordinates:
NAD 83 (2011)
Northing: 561,588.31
Easting: 878,640.93

HISTORY OF CORNER ESTABLISHMENT:

Sibley set the original corner in 1833.
Thomas Buck set a 3/4" iron rod and prepared a Survey Monument Record dated 7-30-1999.
Stan King set a 1" rebar with Grant County Aluminum Cap on Certified Survey Map No. 1785.

DESCRIPTION OF CORNER EVIDENCE FOUND: (b) (f) (g) (h)

I found and accepted the 3/4" rebar as set by Thomas Buck. This monument was utilized for Certified Survey Map Number 536; Certified Survey Map Number 1145; Plat of Survey filed in Book 7, Page 47; Plat of Survey filed in Book 14, Page 73; Plat of Survey filed in Book 25, Page 72. It appears that witness corners were set in conjunction with the 1" rebar found. No Survey Monument Record found for the placement of the 1" rebar.

DESCRIPTION OF CORNER AND WITNESS MONUMENTS, references and accessories used to perpetuate the original or re-established location of this corner. (c) (d) (e)

Witnesses to corner location Shane Austin, Owen Austin.

LEGEND

- Section Corner—as designated
- 3/4" rebar found
- ⊕ Existing utility pole



SKETCH:

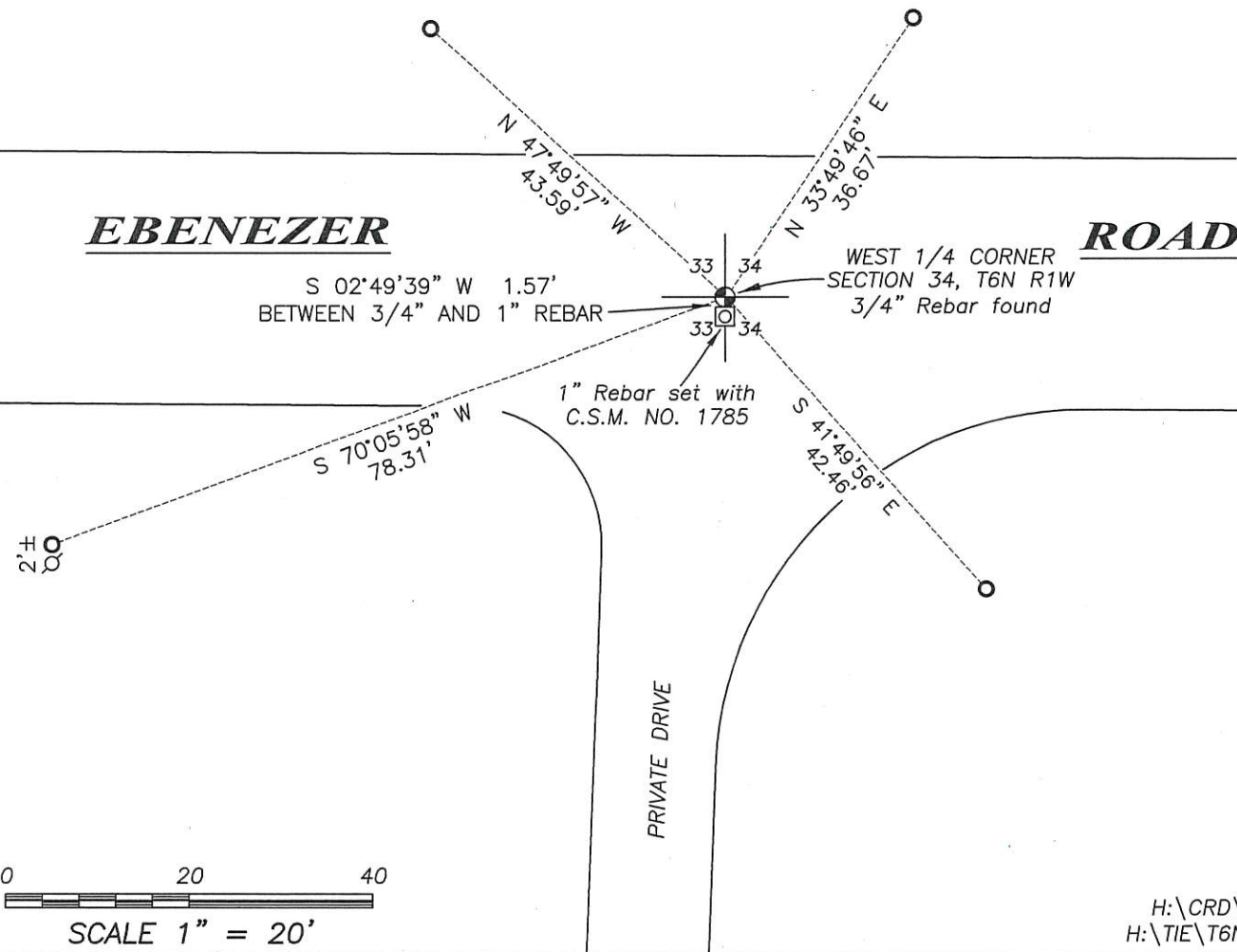

Survey Monument Record

CORNER NO. _____

SECTION 33

TOWN 6 NORTH

RANGE 1 WEST

TYPE OF MONUMENT 3/4" X 24" Iron Rod

STATE PLANE COORDINATES: N _____
E _____

ELEVATION — M.S.L. DATUM: _____

THETA ANGLE: _____

FIELD BOOK: _____

PAGE _____

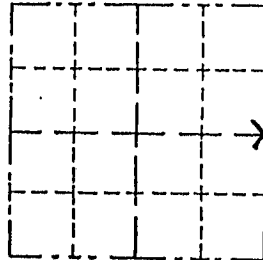

BASIS FOR MONUMENT LOCATION

(Use reverse side if necessary)

Show info such as: History of corner, with reference to Vol. and pg., dates, surveyor; exact description of monument replaced; if location computed, by taped or EDM traverse; landowner, remarks, etc.

LOCATION
(Indicated by "X")

- FOUND PERPETUATED LOCATION
- OBLITERATED EVIDENCE LOCATION
- LOST CORNER (RESTORED BY PROPORTIONATE METHODS)

I FOUND NO HISTORY OF THIS CORNER SINCE THE ORIGINAL GOVERNMENT SURVEY. I SET THIS CORNER BY USING EXISTING PHYSICAL EVIDENCE AND PROPORTIONATE MEASUREMENTS AFTER AN EDM TRAVERSE AND LOCATION SURVEY OF SECTIONS 32 AND 33.

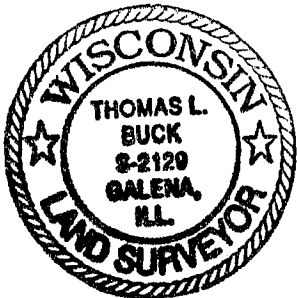

CERTIFIED CORRECT TO THE BEST OF MY KNOWLEDGE AND BELIEF

Thomas Buck
Registered Land Surveyor

DATE: 7/30/99

TIE SKETCH

Show at least three (3) ties and monument

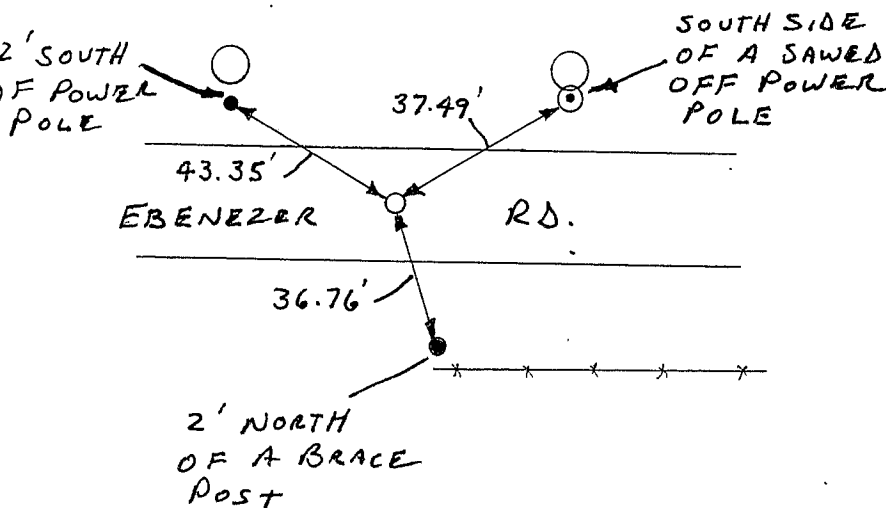

NO SCALE

- = EXISTING POWER POLE
- ⊙ = P.K. W/SHINER
- = 3/4" X 24" IRON ROD
- = 1/2" IRON ROD
- *—*—* = EXISTING FENCE