

U.S. PUBLIC LAND SURVEY MONUMENT RECORD – GRANT COUNTY, WI  
 Summary of Section 35, Town 5 North, Range 6 West, Town of Bloomington

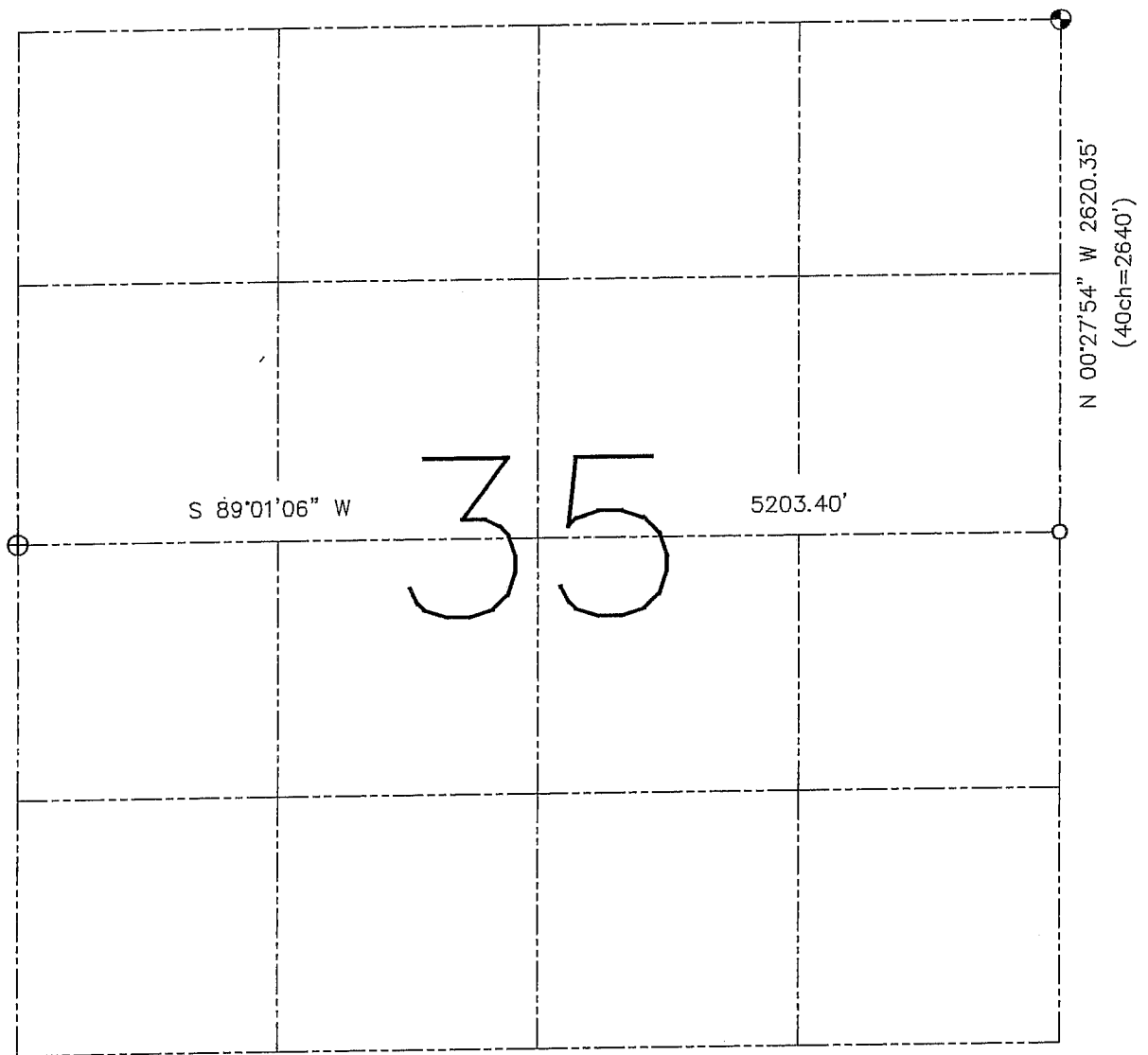

**LEGEND**

- ⊕ No. 8 rebar found with Grant County Aluminum Cap
- ⊙ No. 8 x 30" rebar set with Grant County Aluminum Cap – wt=2.67#/l.f.
- No. 6 rebar found
- < > Recorded as
- x— Approximate location of existing fence

Relationship of all section corners to other section corners shall be shown hereon by bearing and distance or grid coordinates. Bearing reference shown below.

Dated this 6th day of June, 2003  
 Larry L. Austin, S-1903  
 LAND SURVEYOR

Bearings referenced to the East-West Quarter line of this Section, which is assumed to bear S 89°01'06" W.

SKETCH NOT TO SCALE

**AUSTIN ENGINEERING, LLC**  
 4211 HWY 81 EAST, LANCASTER, WI 53813  
 PHONE 608-723-6363 FAX 608-723-6702

FIELDBOOK: SDR33, 22-35  
 G: \T5NR6W\34  
 H: \TIE\T5NR6W\35SUM  
 JOB NUMBER 03S105

CREW: BS-SB-SA-BD  
 DRAWN BY: SW AUSTIN  
 APPROVED: LL AUSTIN