

**U.S. PUBLIC LAND SURVEY MONUMENT RECORD – GRANT COUNTY, WI**

**Summary of Section 15, Town 5 North, Range 5 West, Town of Bloomington**

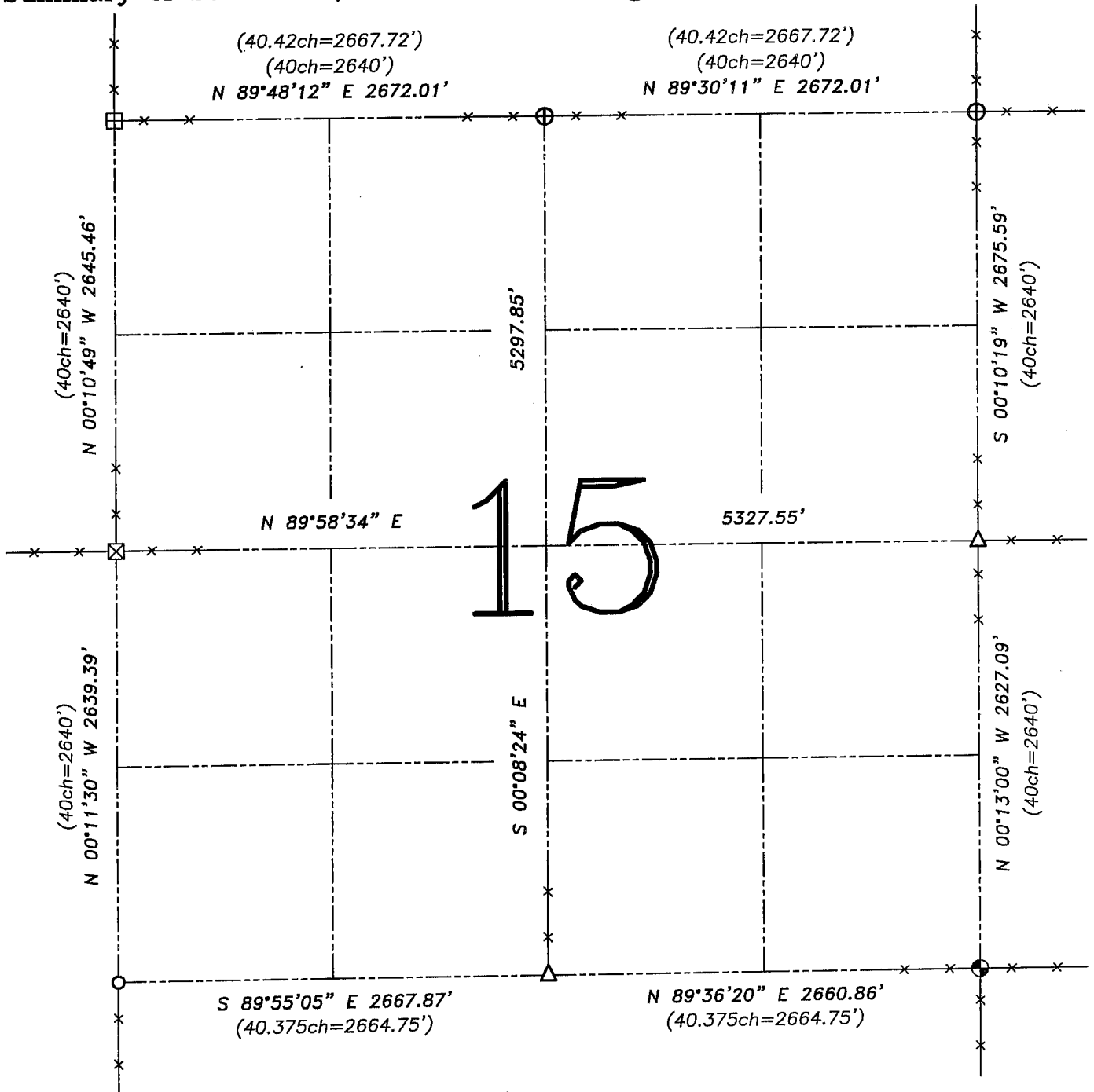

**LEGEND**

- ⊕ No. 8 rebar found with Grant County Aluminum Cap
- ⊙ No. 8 x 30" rebar set with Grant County Aluminum Cap – wt=2.67#/l.f.
- ⊞ Bernsten Cast Aluminum Monument found
- △ 1" diameter iron pipe found
- ⊠ Stone monument found
- ( ) Recorded as
- x— Approximate location of existing fence
- Number 6 iron bar found

Relationship of all section corners to other section corners shall be shown hereon by bearing and distance or grid coordinates. Bearing reference shown below.

Dated this 3rd day of September, 2004

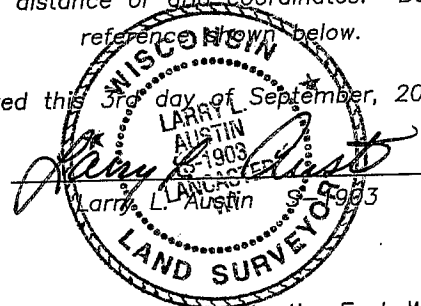

Bearings referenced to the East-West Quarter line of this Section, which is assumed to bear N 89°58'34" E.

SKETCH NOT TO SCALE

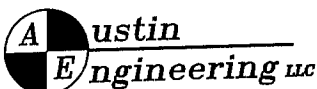

4211 HWY 81 E, LANCASTER, WI 53813  
PHONE 608-723-6363 FAX 608-723-6702

JOB NUMBER 03S154  
FIELD BOOK: TSDR, 2329  
G:\T5NR5W\25  
H:\TIE\T5NR5W\15SUM

DRAWN BY: SW AUSTIN  
APPROVED: LL AUSTIN

# U.S. PUBLIC LAND SURVEY MONUMENT RECORD – GRANT COUNTY, WI

## Summary of Section 15, Town 5 North, Range 5 West, Town of Bloomington

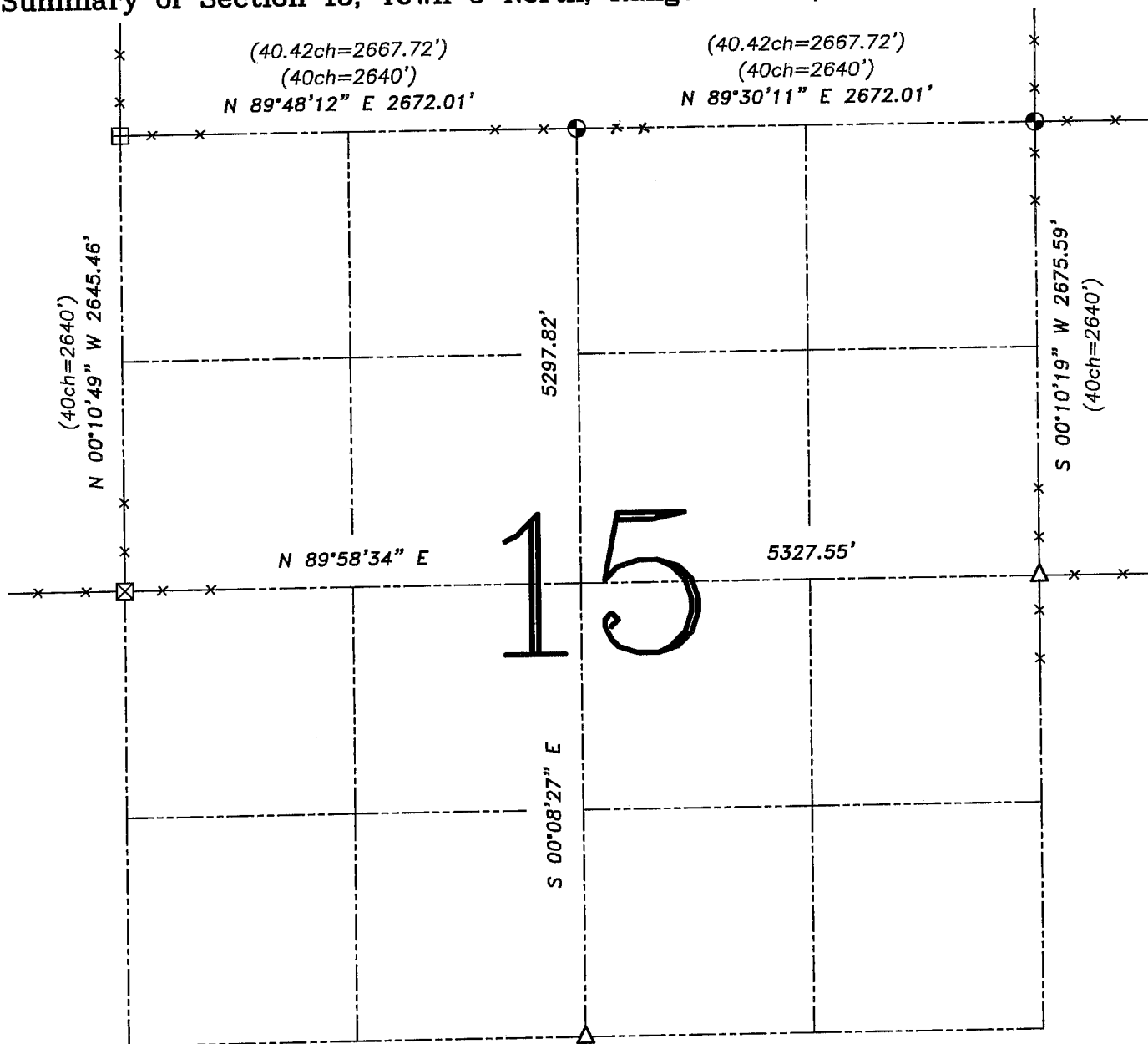

### LEGEND

- ⊙ No. 8 x 30" rebar set with Grant County Aluminum Cap – wt=2.67#/l.f.
- ⊠ Bernsten Cast Aluminum Monument found
- △ 1" diameter iron pipe found
- ⊠ Stone monument found
- ( ) Recorded as
- x— Approximate location of existing fence

Relationship of all section corners to other section corners shall be shown hereon by bearing and distance or grid coordinates. Bearing reference shown below.

Dated this 3rd day of March, 2004

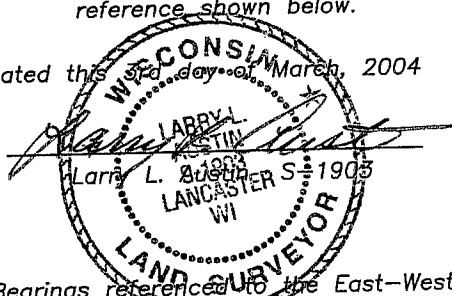

Bearings referenced to the East-West Quarter line of this section, which is assumed to bear  $N 89^{\circ}58'34'' E$ .

SKETCH NOT TO SCALE

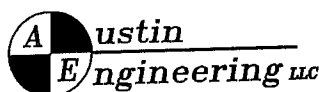

4211 HWY 81 E, LANCASTER, WI 53813  
 PHONE 608-723-6363 FAX 608-723-6702

JOB NUMBER 03S154  
 FIELDBOOK: TSDR, 2329  
 G:\T5NR5W\25  
 H:\TIE\T5NR5W\15SUM

DRAWN BY: SW AUSTIN  
 APPROVED: LL AUSTIN