

**U.S. PUBLIC LAND SURVEY MONUMENT RECORD – GRANT COUNTY, WI**

**Summary of Section 6, Town 5 North, Range 5 West, Town of Bloomington**

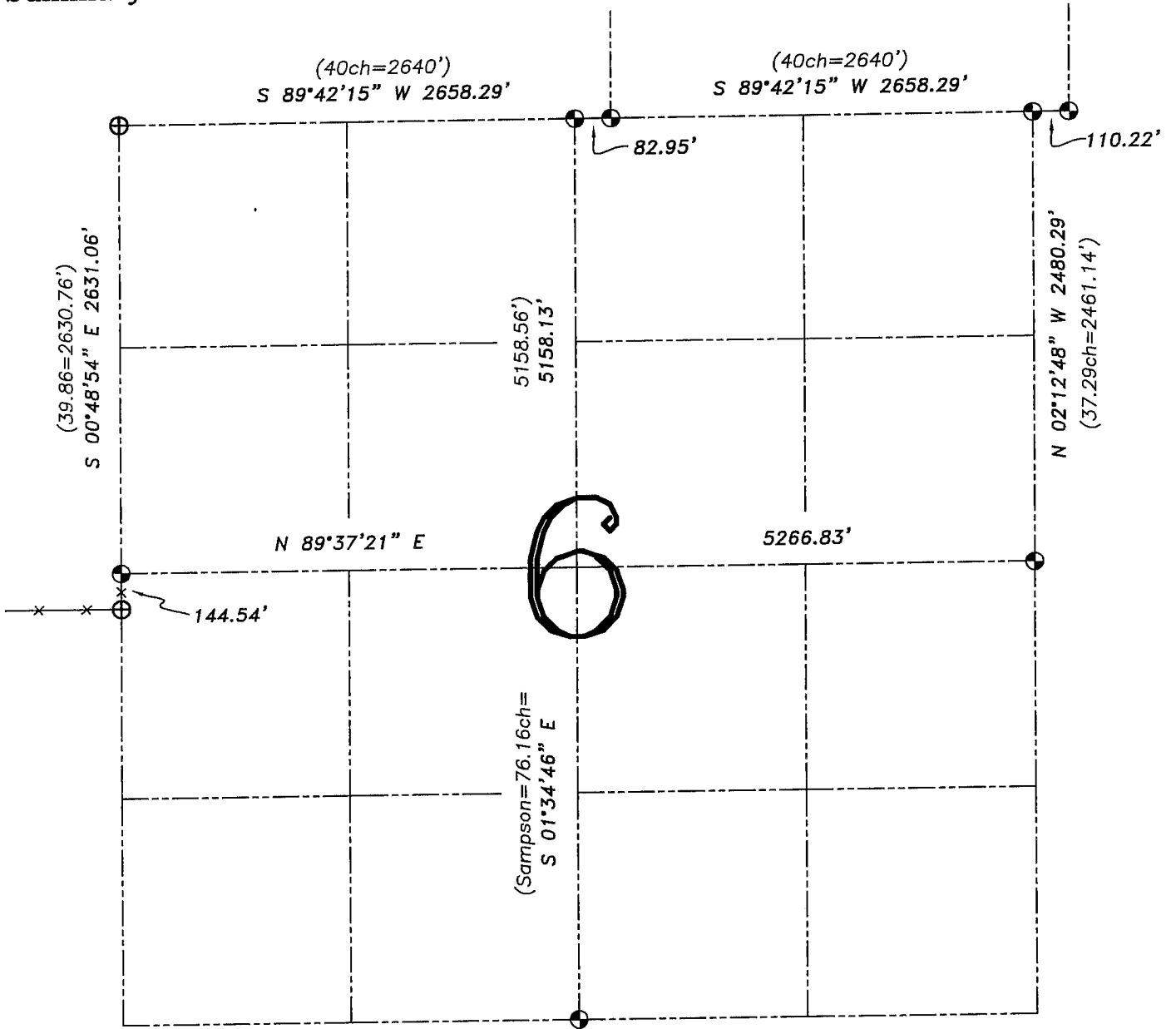

**LEGEND**

- ⊕ No. 8 rebar found with Grant County Aluminum Cap
- ⊙ No. 8 x 30" rebar set with Grant County Aluminum Cap – wt=2.67#/l.f.
- ( ) Recorded as
- x— Approximate location of existing fence

Relationship of all section corners to other section corners shall be shown hereon by bearing and distance or grid coordinates. Bearing reference shown below.

Dated this 23rd day of June, 2005

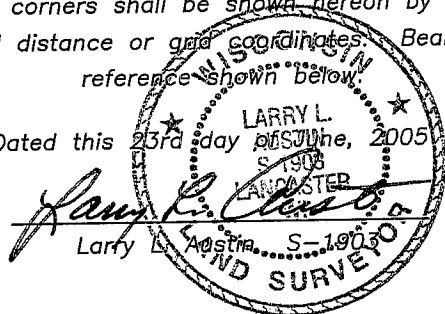

Bearings referenced to North-South 1/4 line of this Section, which is assumed to bear S 01°34'46" E.

SKETCH NOT TO SCALE

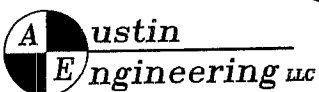

4211 HWY 81 E, LANCASTER, WI 53813  
PHONE 608-723-6363 FAX 608-723-6702

JOB NUMBER: 05S168  
FIELDBOOK: TDSR, 2516  
G:\T5NR5W\01  
H:\TIE\T5NR5W\06SUM

DRAWN BY: SW AUSTIN  
APPROVED: LL AUSTIN