

# PLAT OF SURVEY

North 1/4, Northeast, East 1/4, South 1/4, and Southeast corners of Section 9,  
 East 1/4 corner of Section 16, Southwest and South 1/4 corners of Section 23,  
 Town 5 North, Range 5 West, Grant County, Wisconsin.

I, Richard D. Talarczyk, hereby certify that I have surveyed, monumented and  
 mapped the above described property, and that this description is a correct  
 representation thereof.

12-29-81

*Richard D. Talarczyk*  
 Richard D. Talarczyk

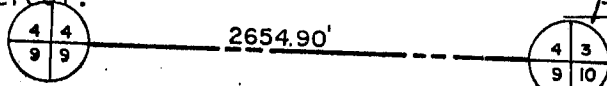
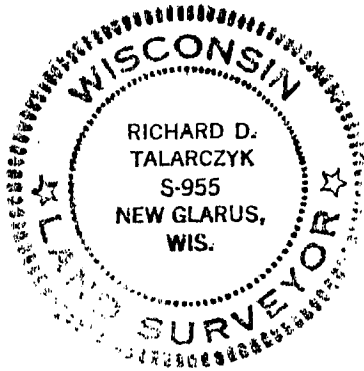
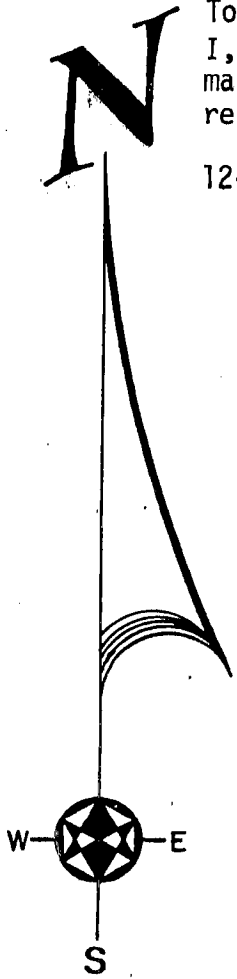

91° 58' 50"

2664.87'

179° 38' 14"

2666.28'

89° 28' 25"

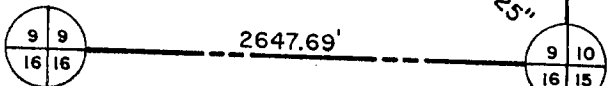

91° 03' 52"

2645.06'

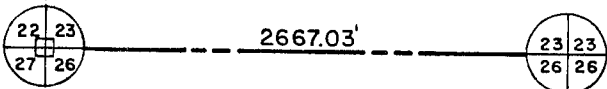

**LEGEND:**

- Cast Alum. Monument Set.
- Stone found.
- Chisel Cross in Concrete.

**SURVEYED FOR:**

Wisconsin Dept. of Transportation  
 Division of Districts  
 P.O. Box 7877  
 Madison, Wisc. 53707

Section Corner Remonumentation  
 I.D. 5580-01-03  
 Bloomington - USH 18 Road  
 SH 35 Grant County

**TALARCYK & ASSOC., INC.**

Rt. 1 Box 19A  
 NEW GLARUS, WI 53574

Phone 608/527-5216

BOOK 29 PAGE 6  
 JOB NO. 8481  
 CHECKED RPT  
 DRAWN BY RPT

SCALE: 1" = 1000'