

55085

**U.S. PUBLIC LAND SURVEY MONUMENT RECORD - GRANT COUNTY, WI**

I William R. Bulawa, do hereby certify that on the 18th day of June, 2018, I found evidence of the Northeast Corner of Section 27, T5N, R5W, Fourth Principal Meridian, and I re-established said corner according to the Wisconsin Statutes as shown and described hereon. The U.S. public land survey monument record is correct and complete to the best of my knowledge and belief.

Dated this 10th day of July, 2018

*Will. R. Bulawa*

William R. Bulawa, R.L.S. No. S-2167

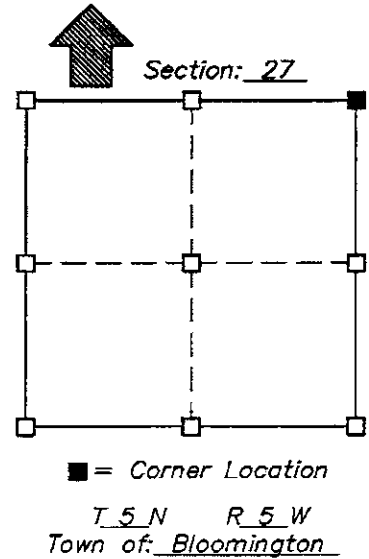

**Seal**

**History of original corner establishment:**

In 1981 Richard D. Talarczyk did a Grant County Tie Sheet. He said that Joel Barber set a stone at the corner in 1878. He found the stone lying next to the corner post. Talarczyk used the corner post as the corner location.

**Description of corner evidence found:**

Found existing Angle Iron Post set in concrete as described in Richard D. Talarczyk 1981 Grant County Tie Sheet. Found 2 existing tie monuments and set 2 new ones.

**Description of corner and witness monuments, references and accessories used to perpetrate the original or re-established location of this corner:**

**Witnesses to corner location:**

William R. Bulawa

Sketch: Not to Scale

**LEGEND**

- △ Found Steel Angle Iron corner Post
- Found 1" Dia. Iron Rod
- ⊙ SET 3/4" DIA. x 18" IRON REBAR, 1.50 LBS./LINFT.
- ( ) RECORDED AS

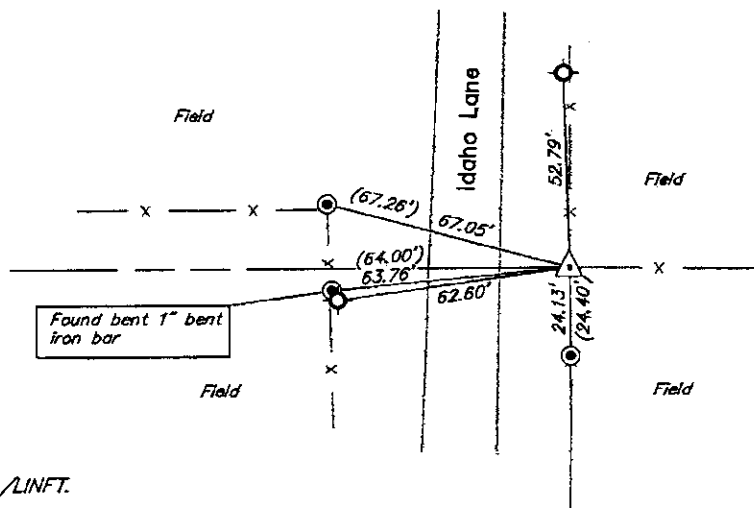

Horizontal: NAD 83 (1997)

Corner	North (Y)	East (X)	Elevation (Z)	Zone
Grant Co. Coord.				

Bloomington

RECORD OF U.S. PUBLIC LAND SURVEY CONTROL STATION

QUARTER SECTION CORNER  $\frac{22}{27}$  |  $\frac{23}{26}$  TOWNSHIP 5 N, RANGE 5W  $\square$ , GRANT COUNTY, WISCONSIN

GEODETIC SURVEY BY: \_\_\_\_\_

STATE PLANE COORDINATES OF: \_\_\_\_\_  
NORTH \_\_\_\_\_  
EAST \_\_\_\_\_

ELEVATION OF STATION: \_\_\_\_\_ THETA ANGLE: \_\_\_\_\_

HORIZONTAL DATUM: WISCONSIN STATE PLANE COORDINATE SYSTEM, SOUTH ZONE

VERTICAL DATUM: MEAN SEA LEVEL, 1929 ADJUSTMENT

HORIZONTAL & VERTICAL CONTROL ACCURACY: SECOND ORDER

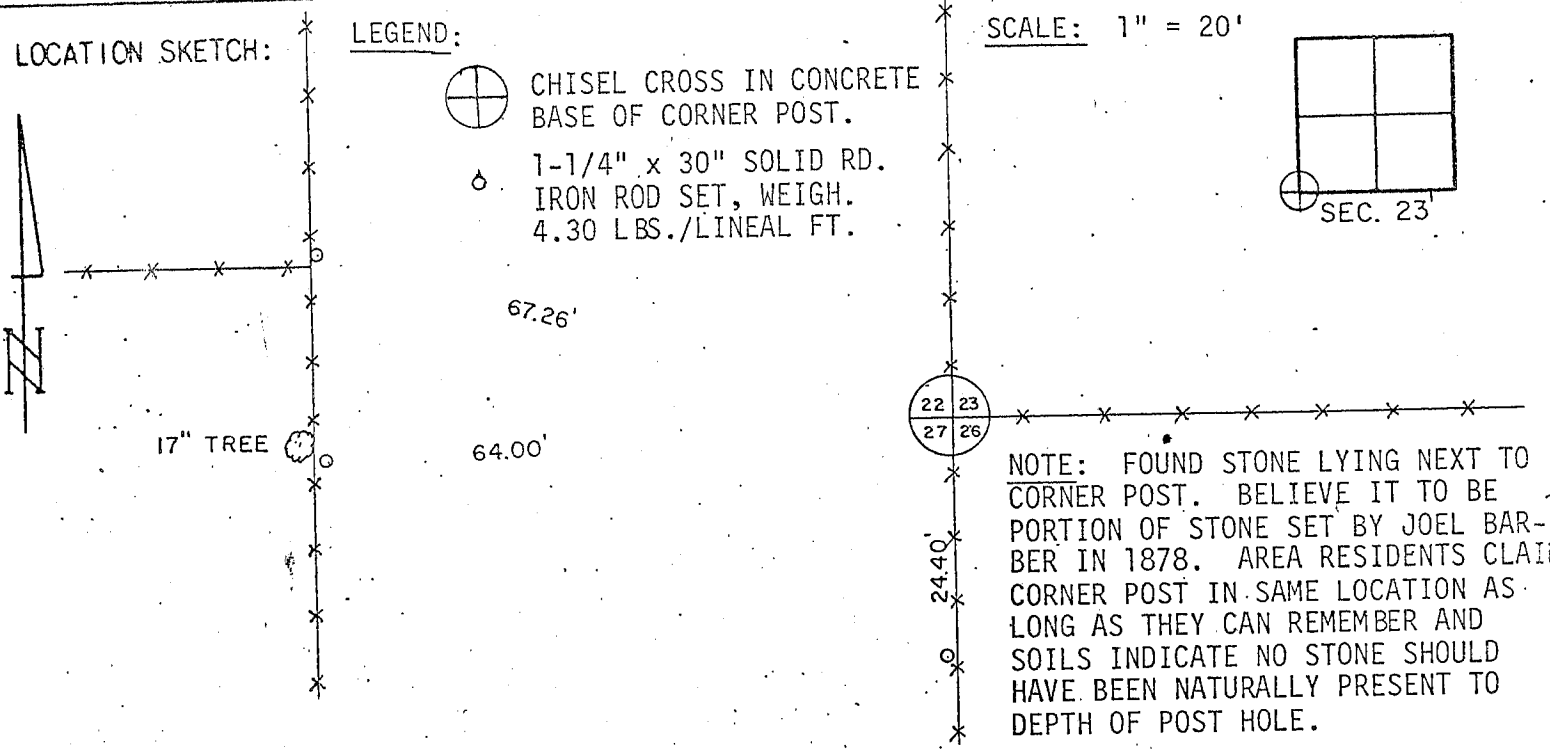

SURVEYOR'S AFFIDAVIT:

STATE OF WISCONSIN)   
 GREEN COUNTY) SS

I HEREBY CERTIFY THAT I, RICHARD D. TALARCZYK, HAVE COMPLIED WITH THE WISCONSIN STATUTES, STATUTES OF THE UNITED STATES, AND THE RULES AND REGULATIONS OF THE SECRETARY OF THE INTERIOR IN THE LOCATION OF THE CORNER SHOWN ABOVE.

DATE OF SURVEY: 10-14-81 to 12-19-81   
 *Richard D. Talarczyk*   
 Richard D. Talarczyk

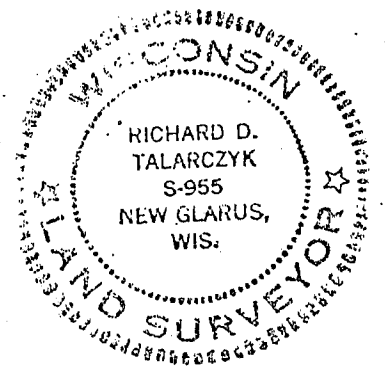

DEC 30 1981

P. 85