

RECORD OF U.S. PUBLIC LAND SURVEY CONTROL STATION

QUARTER SECTION CORNER $\frac{9}{16} | \frac{9}{16}$ TOWNSHIP 5 N, RANGE 5W 1, GRANT COUNTY, WISCONSIN

GEODETIC SURVEY BY: _____

STATE PLANE COORDINATES OF: _____
 NORTH _____
 EAST _____

ELEVATION OF STATION: _____ THETA ANGLE: _____

HORIZONTAL DATUM: WISCONSIN STATE PLANE COORDINATE SYSTEM, SOUTH ZONE

VERTICAL DATUM: MEAN SEA LEVEL, 1929 ADJUSTMENT

HORIZONTAL & VERTICAL CONTROL ACCURACY: SECOND ORDER

LOCATION SKETCH: NOTE: TOP OF MONUMENT AT GRADE.

SCALE: 1" = 10'

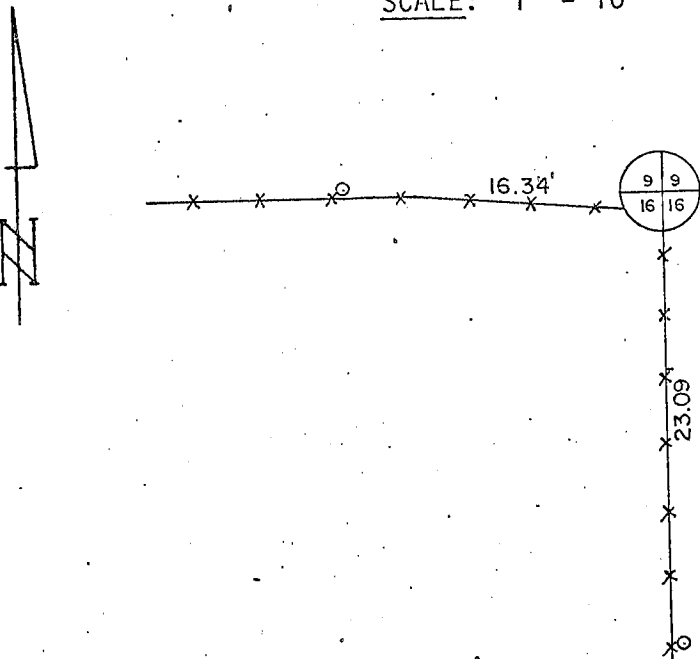

LEGEND: CAST ALUM. MONUMENT FOUND.

1-1/4" x 30" SOLID RD. IRON ROD SET, WEIGH. 4.30 LBS./LINEAL FT.

NOTE: ACCEPTED EXISTING FENCE LINES. LOCATION CHECKS WITH OTHER FENCES IN SECTION. MONUMENT LOCATION APPROXIMATELY 1.5' NORTH OF ACTUAL CORNER POST. FOUND ROTTED WOOD POST OR STAKE AT DEPTH OF 18" WHILE DIGGING IN MONUMENT. REMOVED CAST BASE FROM PIPE MONUMENT & DROVE PIPE INTO WOOD.

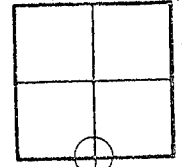

SURVEYOR'S AFFIDAVIT:

STATE OF WISCONSIN)
GREEN COUNTY) SS

I HEREBY CERTIFY THAT, I, RICHARD D. TALARCZYK, HAVE COMPLIED WITH THE WISCONSIN STATUTES, STATUTES OF THE UNITED STATES, AND THE RULES AND REGULATIONS OF THE SECRETARY OF THE INTERIOR IN THE LOCATION OF THE CORNER SHOWN ABOVE.

DATE OF SURVEY: 10-1-481 to 12-19-81.

Richard D. Talarczyk
 Richard D. Talarczyk

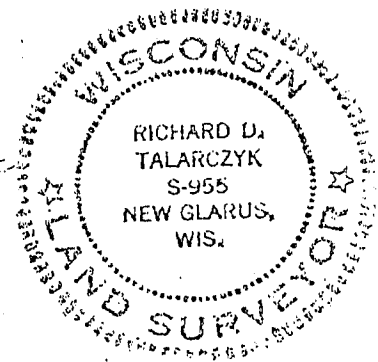

DEC 30 1981

P-78