

**U.S. PUBLIC LAND SURVEY MONUMENT RECORD - GRANT COUNTY, WI**

Section 5, Town 5 North Range 5 West, Town of Patch Grove (a)

NOTE: This form is intended and designed to fulfill all requirements of the Wisconsin Administrative Code Chapter A-E 7.08, U.S. Public Land Survey Monument Record (3) (a) (b) (c) (d) (e) (f) (g) (h) (i).

**CERTIFICATE: (i)**

I, Aaron J. Austin, Wisconsin Professional Land Surveyor, do hereby certify that the corner location on this record was determined by me and/or under my direct supervision and that this U.S. Public Land Survey Monument Record is correct and complete to the best of my knowledge and belief.

Dated this 26th day of November, 2018.

*Aaron J. Austin*  
 Aaron J. Austin, S-2922

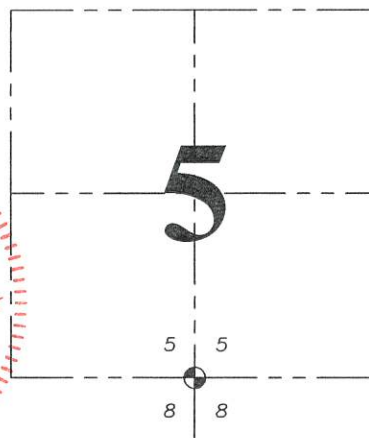
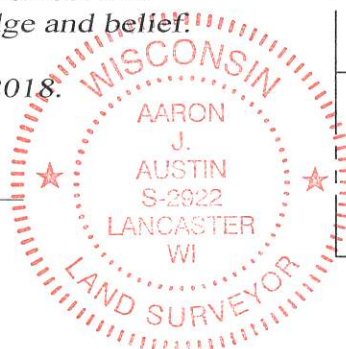

⊙ = CORNER LOCATION

**Grant County Coordinates:**

NAD 83 (2011)  
 Northing: 554,066.02  
 Easting: 743,582.54

HISTORY OF CORNER ESTABLISHMENT:

Robert Clark set the original corner in 1832.  
 John Clark tied to the corner on a Survey dated 9-21-1854 filed in Book C, Page 120.  
 Paul Brashaw reset the monument on a Survey dated 2-19-1987 filed as GCA 435.

DESCRIPTION OF CORNER EVIDENCE FOUND: (b) (f) (g) (h)

I found a disturbed 3/4" rebar laying horizontal under the roadway. I reset the corner at the recorded distance of 1311.38 feet from a 3/4" rebar located at the Northeast corner of the SE 1/4 of the NW 1/4 through an existing fence corner located North of this corner based upon the Brashaw Survey. This location put me on top of the found disturbed rebar. I would like to note that there appears to be an error on his survey for the Southwest corner of the SE 1/4 of the SW 1/4. By using the monument, it does not fit the occupied evidence of the existing North-South fence and the location of the found disturbed rebar. I set four witness corners after I verified the monuments location with G.P.S. and E.D.M. methods.

DESCRIPTION OF CORNER AND WITNESS MONUMENTS: references and accessories used to perpetuate the original or re-established location of this corner. (c) (d) (e)  
 Witnesses to corner location Shane Austin, Owen Austin.

SKETCH:

