

# U.S. PUBLIC LAND SURVEY MONUMENT RECORD - GRANT COUNTY, WI

Section 4, Town 5 North Range 5 West, Town of Patch Grove (a)

NOTE: This form is intended and designed to fulfill all requirements of the Wisconsin Administrative Code Chapter A-E 7.08, U.S. Public Land Survey Monument Record (3) (a) (b) (c) (d) (e) (f) (g) (h) (i).

**CERTIFICATE: (i)**

I, Aaron J. Austin, Wisconsin Professional Land Surveyor, do hereby certify that the corner location on this record was determined by me and/or under my direct supervision and that this U.S. Public Land Survey Monument Record is correct and complete to the best of my knowledge and belief.

Dated this 6th day of February, 2020.

*Aaron J. Austin*  
Aaron J. Austin, S-2922

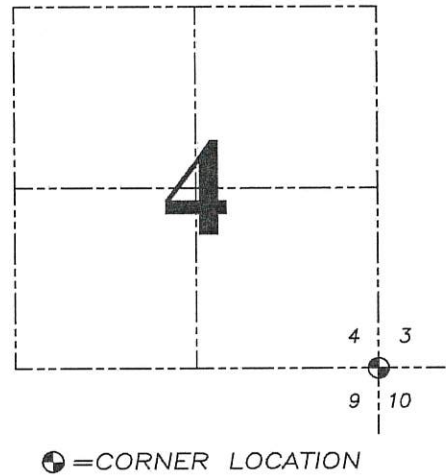

Grant County Coordinates:  
NAD 83 (2011)  
Northing: 553,939.82  
Easting: 751,553.74

HISTORY OF CORNER ESTABLISHMENT:

Original corner was set in 1832 by Robert Clark.  
Richard Talarczyk set a Aluminum Monument and prepared a Survey Monument Record dated 12/19/1981.

DESCRIPTION OF CORNER EVIDENCE FOUND: (b) (f) (g) (h)

I found the Aluminum Monument buried 18" below grade. I set four new witness corners after I verified the Monument's location with G.P.S. and E.D.M. methods.

DESCRIPTION OF CORNER AND WITNESS MONUMENTS, references and accessories used to perpetuate the original or re-established location of this corner. (c) (d) (e)

Witnesses to corner location Shane Austin, Owen Austin.  
Drawn by: Owen Austin

SKETCH:

## LEGEND

- Section Corner-as designated
- 3/4" x 18" rebar set
- Change of fields

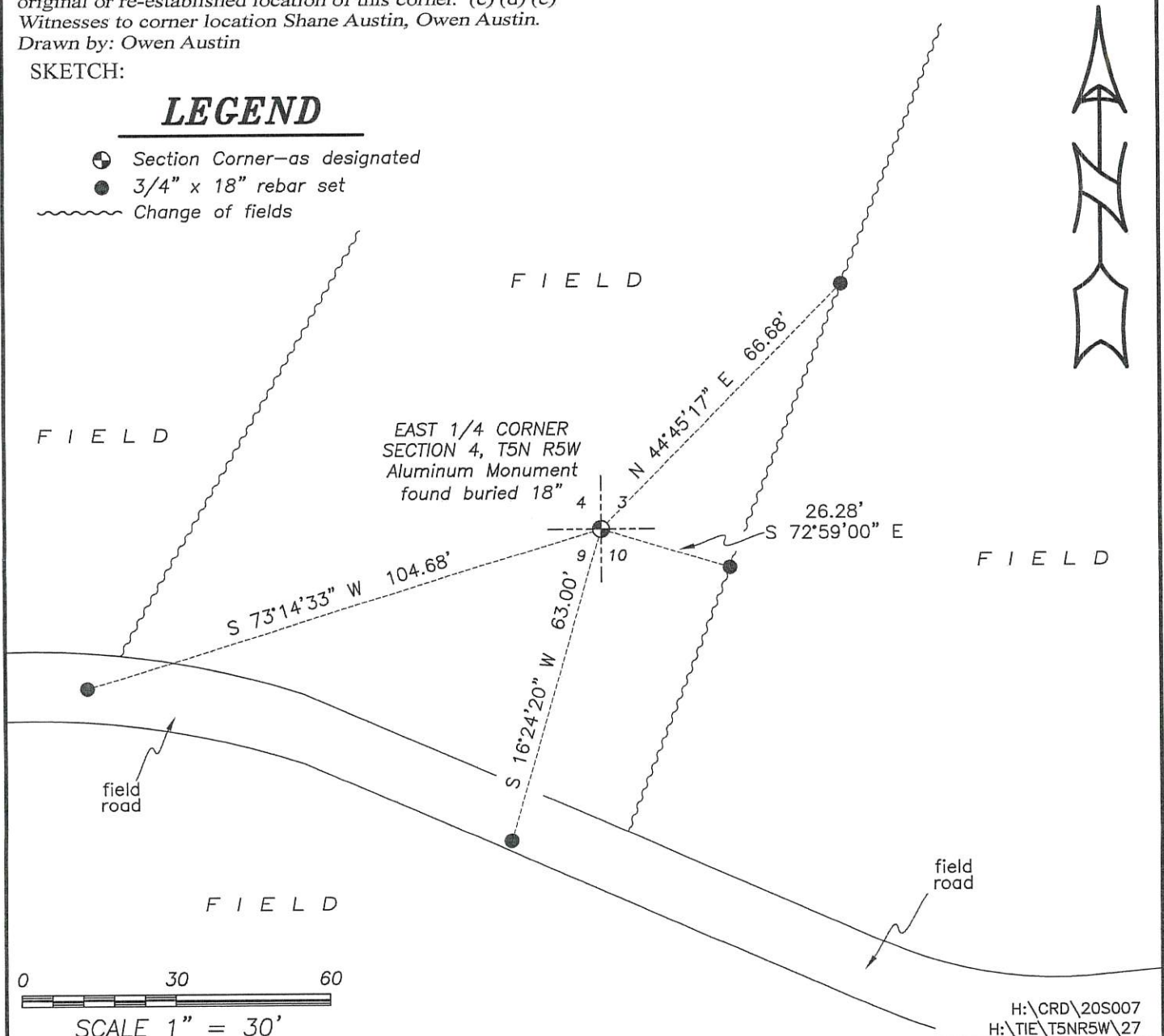

RECORD OF U.S. PUBLIC LAND SURVEY CONTROL STATION

QUARTER SECTION CORNER  $\frac{4}{9}$  TOWNSHIP 5 N, RANGE 5W, GRANT COUNTY, WISCONSIN

GEODETIC SURVEY BY: \_\_\_\_\_

STATE PLANE COORDINATES OF:  
 NORTH \_\_\_\_\_  
 EAST \_\_\_\_\_

ELEVATION OF STATION: \_\_\_\_\_ THETA ANGLE: \_\_\_\_\_

HORIZONTAL DATUM: WISCONSIN STATE PLANE COORDINATE SYSTEM, SOUTH ZONE

VERTICAL DATUM: MEAN SEA LEVEL, 1929 ADJUSTMENT.

HORIZONTAL & VERTICAL CONTROL ACCURACY: SECOND ORDER

LOCATION SKETCH:

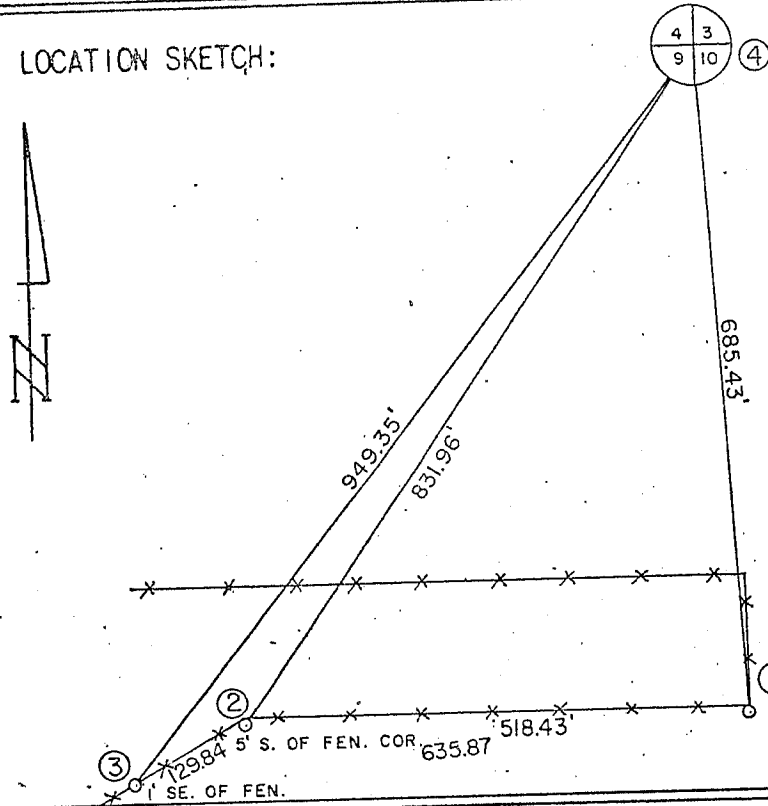

CLOCKWISE ANGELES:

①	②	④	304°42'10"
①	③	④	313°48'32"
②	①	④	86°15'15"
②	③	④	336°25'59"
③	①	④	91°46'58"
③	②	④	152°51'20"

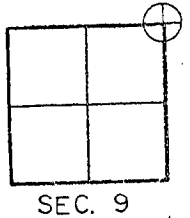

LEGEND: CAST ALUM. MONUMENT SET

1-1/4" x 30" SOLID RD. IRON ROD SET, WEIGH. 4.30 LBS./LINEAL FT.

SCALE: 1" = 200'

NOTE: Top of Monument at 18" below grade

Corner set by proportionate measurement & existing physical evidence. Physical evidence consists of fences established by previous Section Subdivision in 4 surrounding Sections.

SURVEYOR'S AFFIDAVIT:

STATE OF WISCONSIN)  
 Green COUNTY) SS

I HEREBY CERTIFY THAT I, RICHARD D. TALARCZYK, HAVE COMPLIED WITH THE WISCONSIN STATUTES, STATUTES OF THE UNITED STATES, AND THE RULES AND REGULATIONS OF THE SECRETARY OF THE INTERIOR IN THE LOCATION OF THE CORNER SHOWN ABOVE.

DATE OF SURVEY: 10-14-81 to 12-19-81. *Richard D. Talarczyk*  
 Richard D. Talarczyk

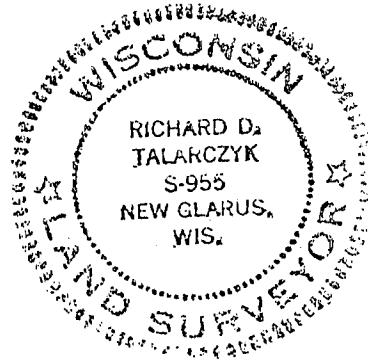

DEC 30 1981

*[Handwritten initials]*