

**U.S. PUBLIC LAND SURVEY MONUMENT RECORD – GRANT COUNTY, WI**

**Summary of Section 8, Town 5 North, Range 4 West, Town of Little Grant**

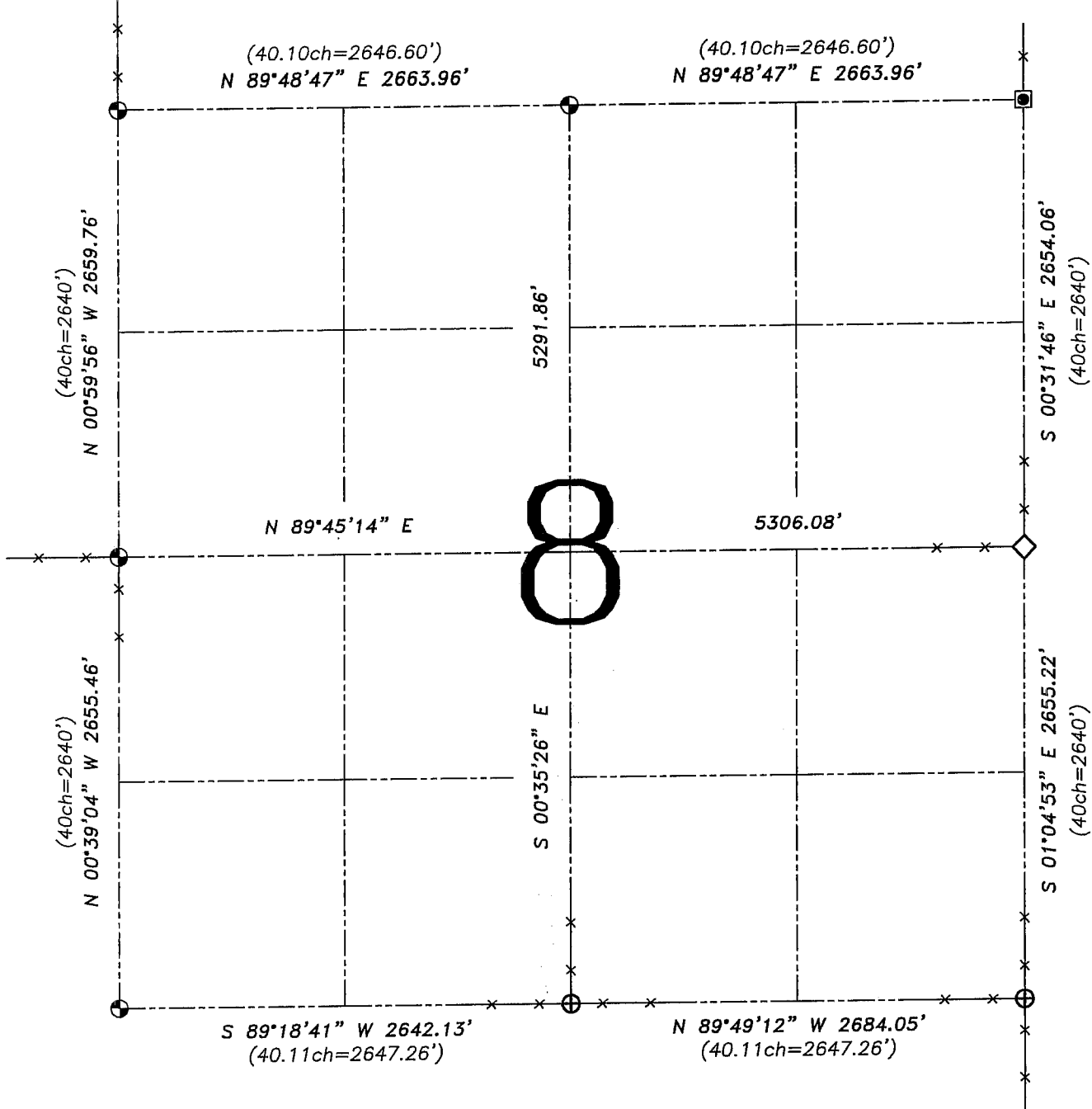

**LEGEND**

- ⊕ No. 8 rebar found with Grant County Aluminum Cap
- ⊙ No. 8 x 30" rebar set with Grant County Aluminum Cap – wt=2.67#/l.f.
- ◇ Concrete post found
- ⊠ No. 8 x 30" rebar set – wt=2.67#/l.f.
- x— Approximate location of existing fence

Relationship of all section corners to other section corners shall be shown hereon by bearing and distance or grid coordinates. Bearing reference shown below.

Dated this 6th day of April, 2005

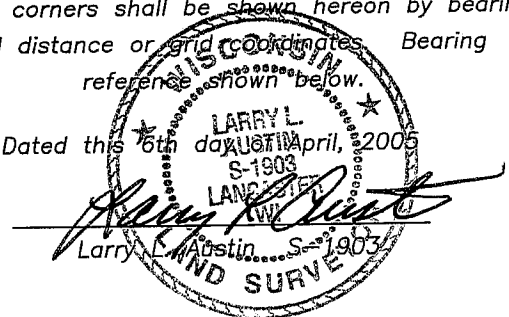

Bearings referenced to the South line of the SE 1/4 of this Section, which is assumed to bear N 89°49'12" W.

SKETCH NOT TO SCALE

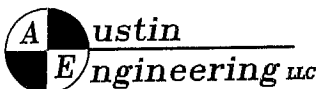

4211 HWY 81 E, LANCASTER, WI 53813  
PHONE 608-723-6363 FAX 608-723-6702

JOB NUMBER: 04S324  
FIELDBOOK: TDSR, 2307  
G:\T5NR4W\28  
H:\TIE\T5NR4W\08SUM

DRAWN BY: SW AUSTIN  
APPROVED: LL AUSTIN