

U.S. PUBLIC LAND SURVEY MONUMENT RECORD – GRANT COUNTY, WI
Summary of Section 2, Town 5 North, Range 4 West, Town of Little Grant

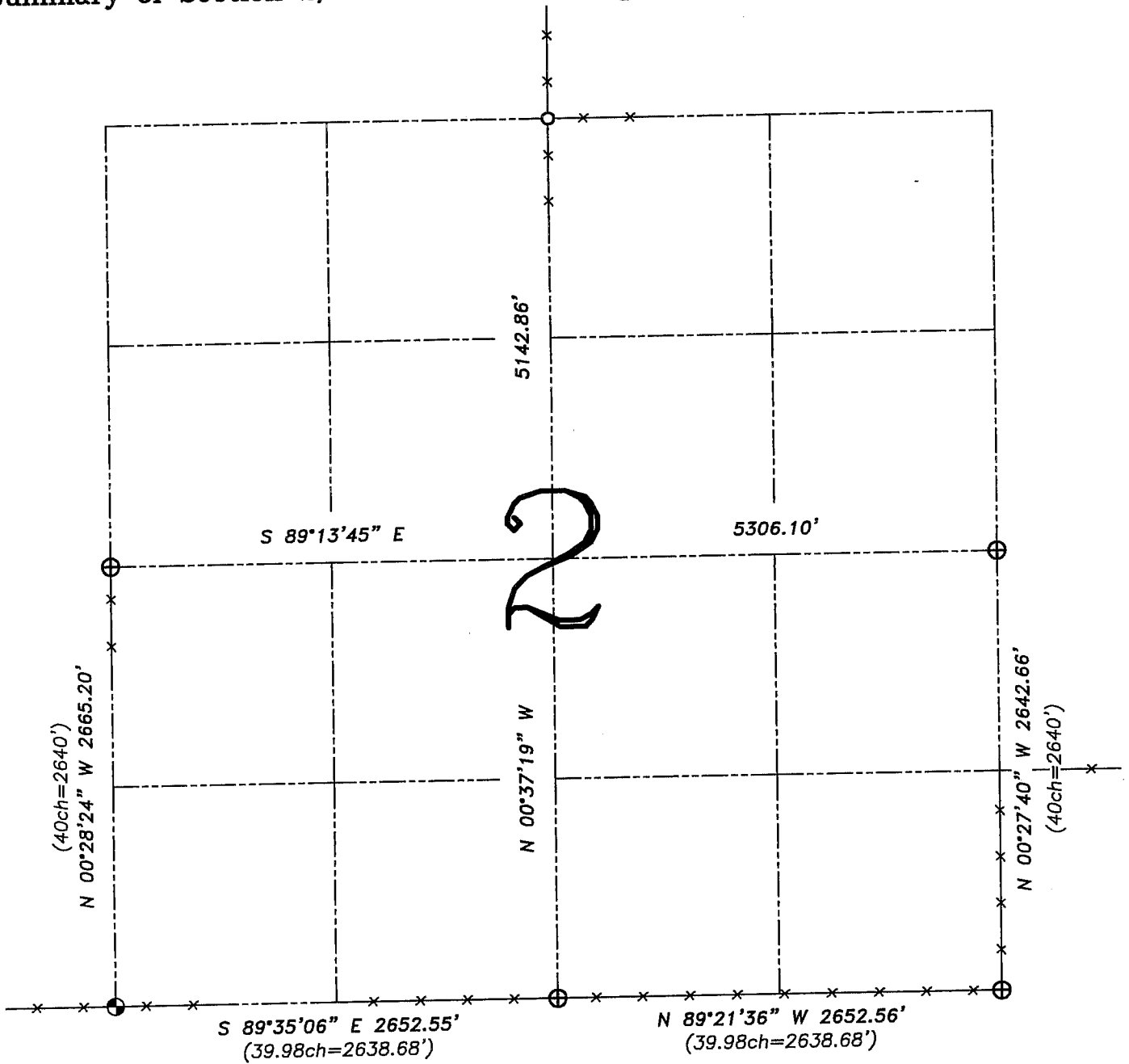

LEGEND

- ⊕ No. 8 rebar found with Grant County Aluminum Cap
- ⊙ No. 8 x 30" rebar set with Grant County Aluminum Cap – wt=2.67#/l.f.
- No. 6 rebar found
- () Recorded as
- x— Approximate location of existing fence

Relationship of all section corners to other section corners shall be shown hereon by bearing and distance or grid coordinates. Bearing and distance reference shown below.

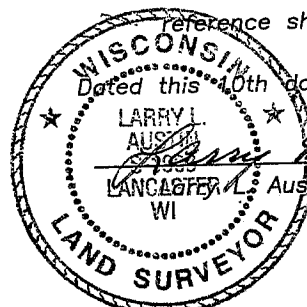

Bearings referenced to the South line of the Southeast Quarter of this Section, which is assumed to bear N 89°21'36" W.

SKETCH NOT TO SCALE

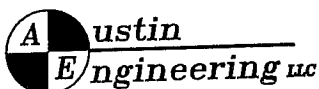

Austin Engineering LLC
 4211 HWY 81 E, LANCASTER, WI 53813
 PHONE 608-723-6363 FAX 608-723-6702

JOB NUMBER 04S016
 FIELDBOOK: TSDR, 2332
 G:\T5NR4W\02
 H:\TIE\T5NR4W\02SUM

DRAWN BY: SW AUSTIN
 APPROVED: LL AUSTIN

U.S. PUBLIC LAND SURVEY MONUMENT RECORD – GRANT COUNTY, WI

Summary of Section 2, Town 5 North, Range 4 West, Town of Little Grant

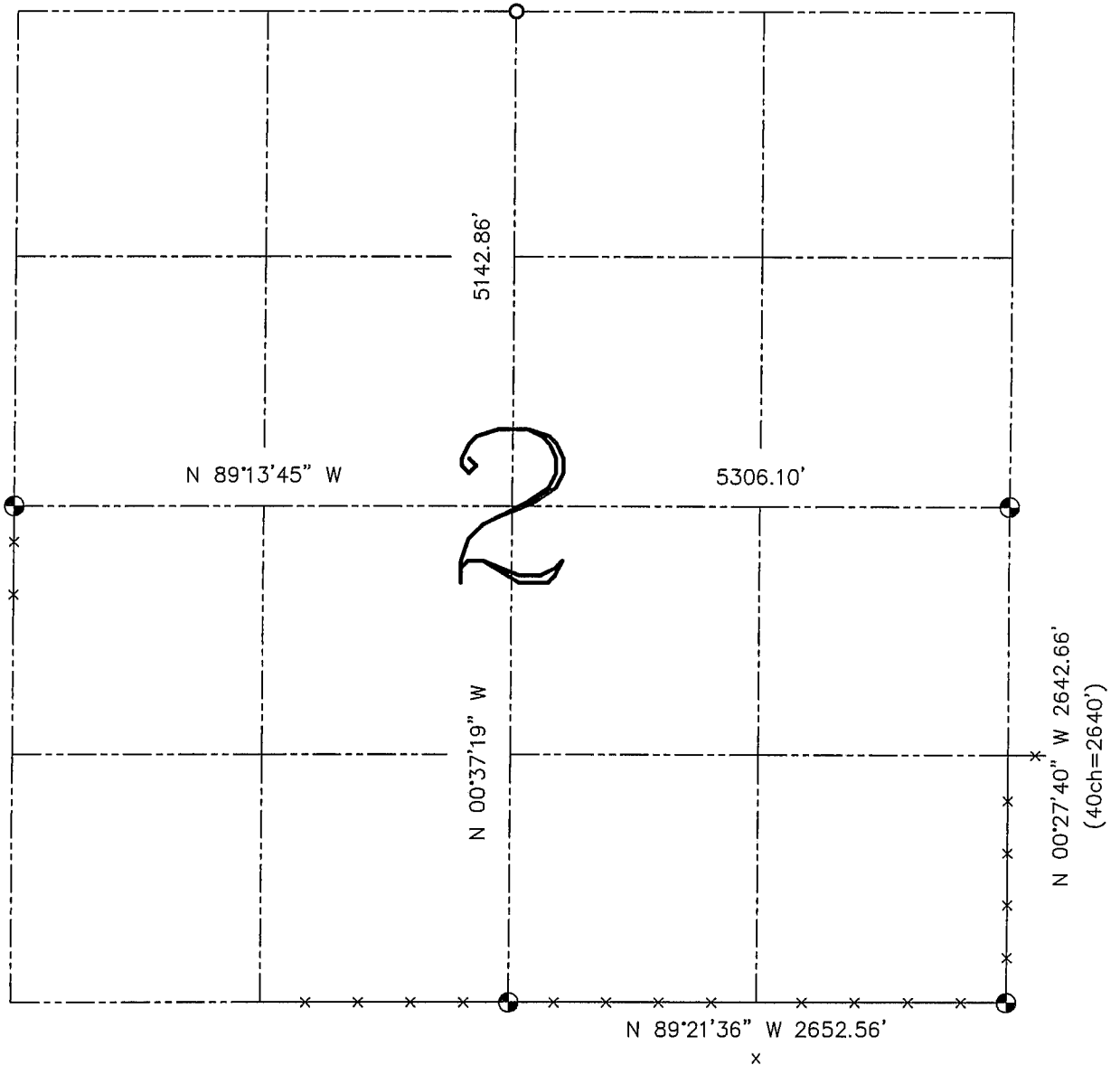

LEGEND

- No. 8 x 30" rebar set with Grant County Aluminum Cap – wt=2.67#/l.f.
- No. 6 rebar found
- () Recorded as
- x— Approximate location of existing fence

Relationship of all section corners to other section corners shall be shown hereon by bearing and distance or grid coordinates. Bearing reference shown below.

Dated this 18th day of December, 2002

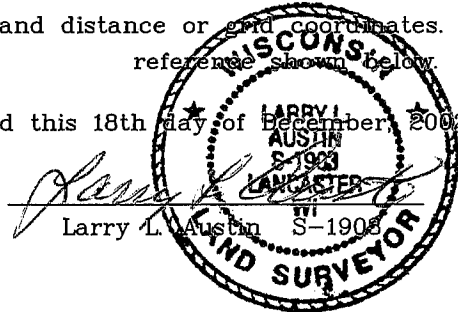

Bearings referenced to the South line of the Southeast Quarter of this Section, which is assumed to bear N 89°21'36" W.

SKETCH NOT TO SCALE