

# U.S. PUBLIC LAND SURVEY MONUMENT RECORD - GRANT COUNTY, WI

Summary of Section 7, Town 5 North, Range 3 West, Town of North Lancaster

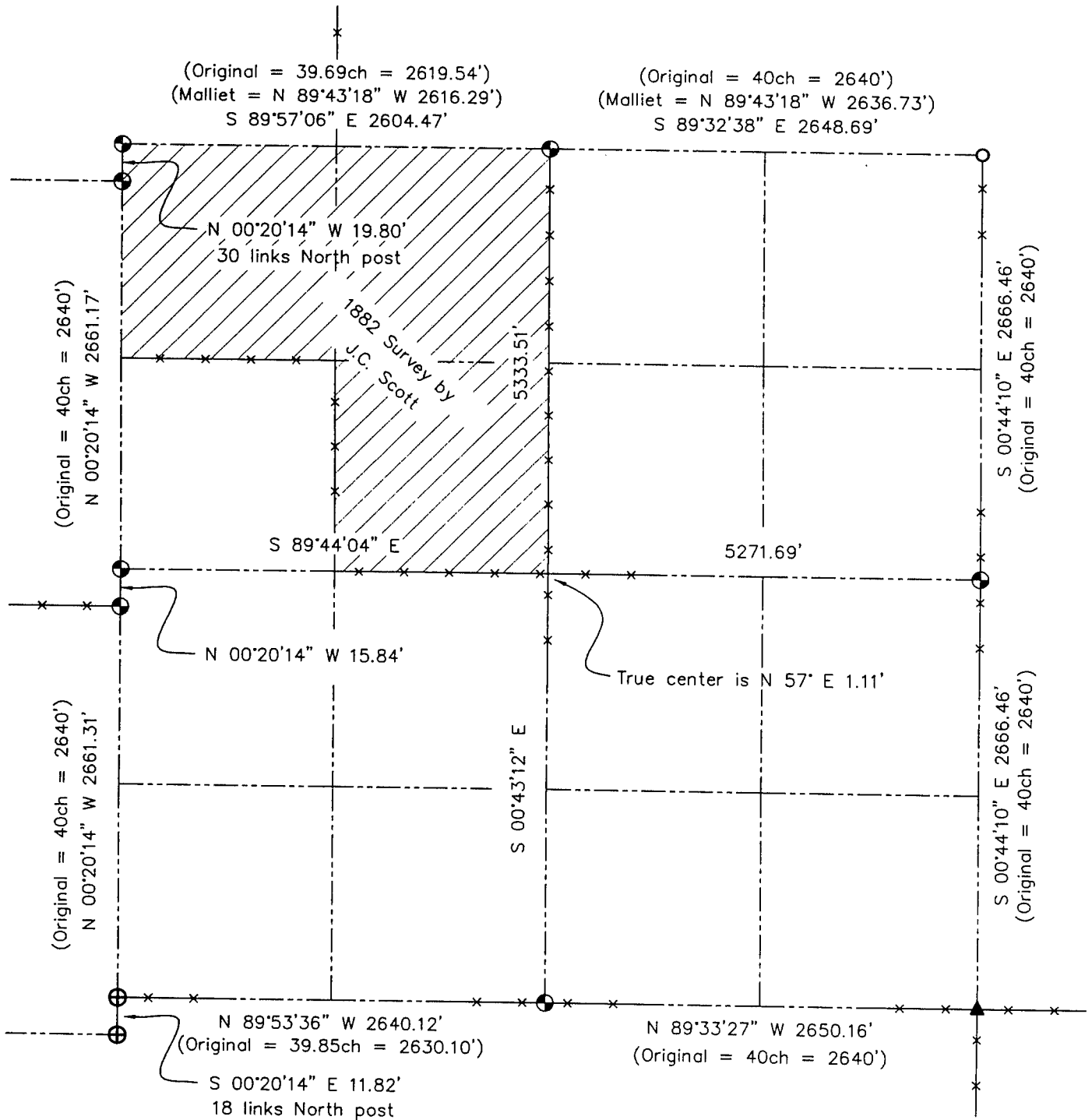

## LEGEND

- ⊕ No. 8 rebar found with Grant County Aluminum Cap
- ⊙ No. 8 x 30" rebar set with Grant County Aluminum Cap - wt=2.67#/l.f.
- No. 6 rebar found
- ▲ 2" Pipe post found

( ) Recorded as

— Approximate location of existing fence



Relationship of all section corners to other section corners shall be shown hereon by bearing and distance or grid coordinates. Bearing reference shown below.

Dated this 6th day of January, 2002

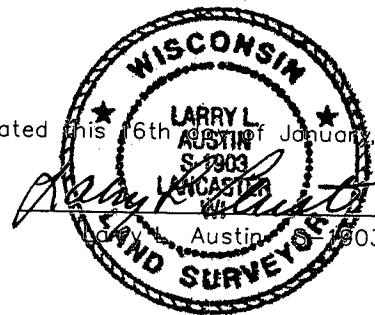

Bearings referenced to the North line of the Northwest Quarter of Section 7, which is assumed to bear S 89°57'06" E.

SKETCH NOT TO SCALE

ENGINEERING, LLC

LANCASTER, WI 53813  
 FAX 608-723-6702

FIELDBOOK: SDR33, 2151  
 G: \T5NR3W\08  
 C: \SWA\TIE\T5NR3W\07SUM

CREW: BS-SB-SA-KW  
 DRAWN BY: SW AUSTIN  
 APPROVED: LL AUSTIN