

GRANT COUNTY SECTION SUMMARY

9
-
5N
-
2W
SECTION TOWN RANGE

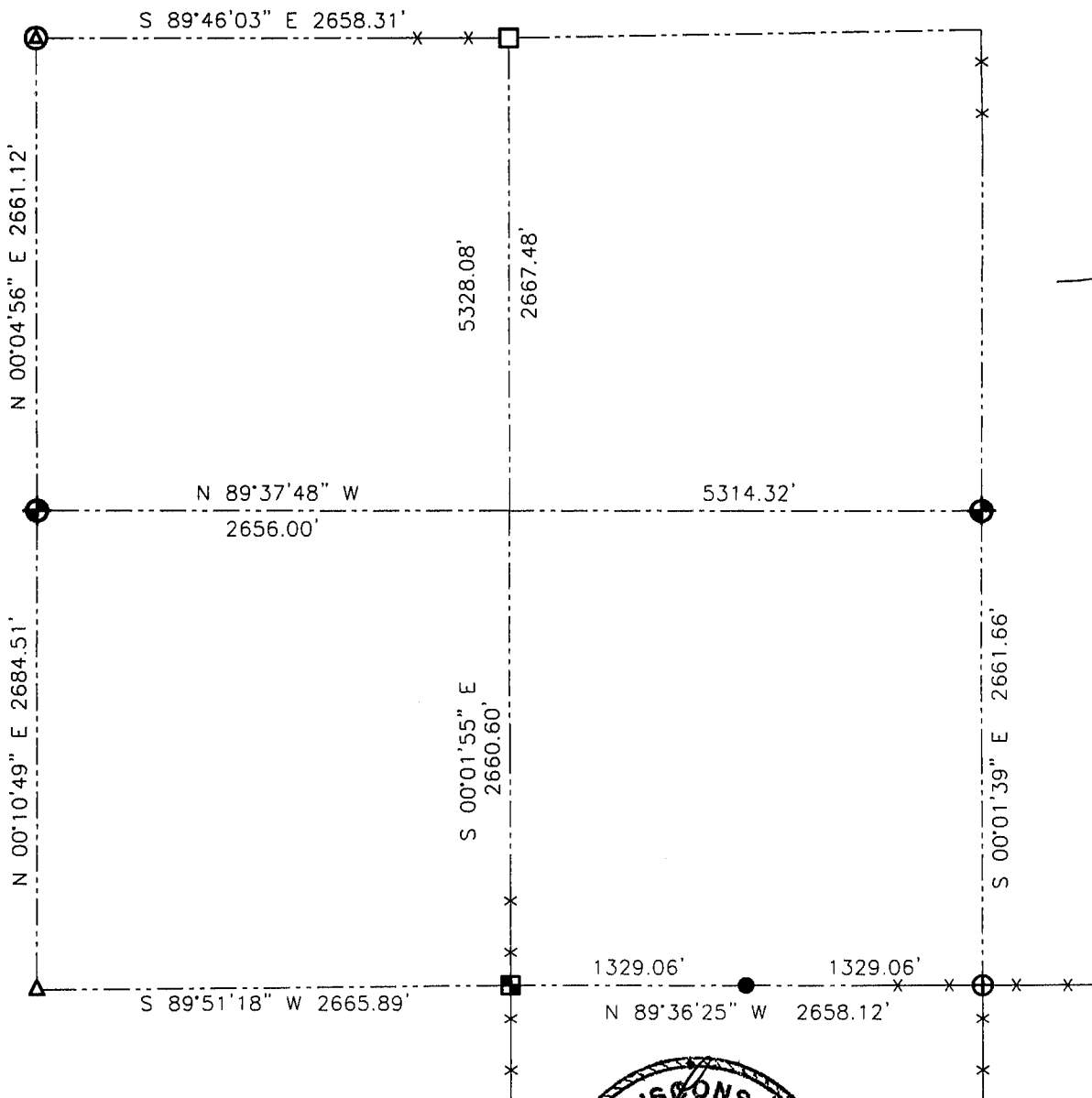

LEGEND

- ⊕ No. 7 rebar found
- No. 10 rebar found
- △ 1" Iron pipe found
- ⊗ 2" Iron pipe found
- D.O.T. Cast Aluminum Monument found
- ⊕ Number 8 x 24" rebar set with Grant County Aluminum Cap
- Number 6 x 24" rebar set with yellow plastic survey cap

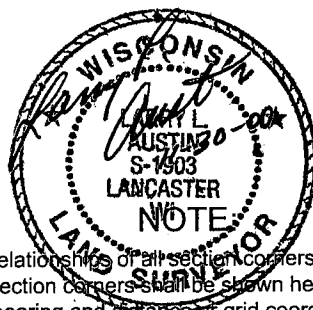

NOTE
 Relationships of all section corners to other section corners shall be shown hereon by bearing and distance or grid coordinates.
 ~Bearing reference below~

Bearings referenced to the East line of the SE 1/4 of Section 9 which is assumed to bear S 00°01'39" E.



AUSTIN ENGINEERING, LLC
 4211 HWY 81 E, LANCASTER, WI 53813
 PHONE 608-723-6363 FAX 608-723-6702

FIELDBOOK: SDR33, 2032
 G:\T5NR2W\09
 C:\SC14\SWA\T5NR2W\09SUM

DRAWN BY: SW AUSTIN
 APPROVED: LL AUSTIN
 CREW: BS - SB - SA - TF