

U.S. PUBLIC LAND SURVEY MONUMENT RECORD - GRANT COUNTY, WI
 Summary of Section 4, Town 5 North Range 2 West, Town of Liberty

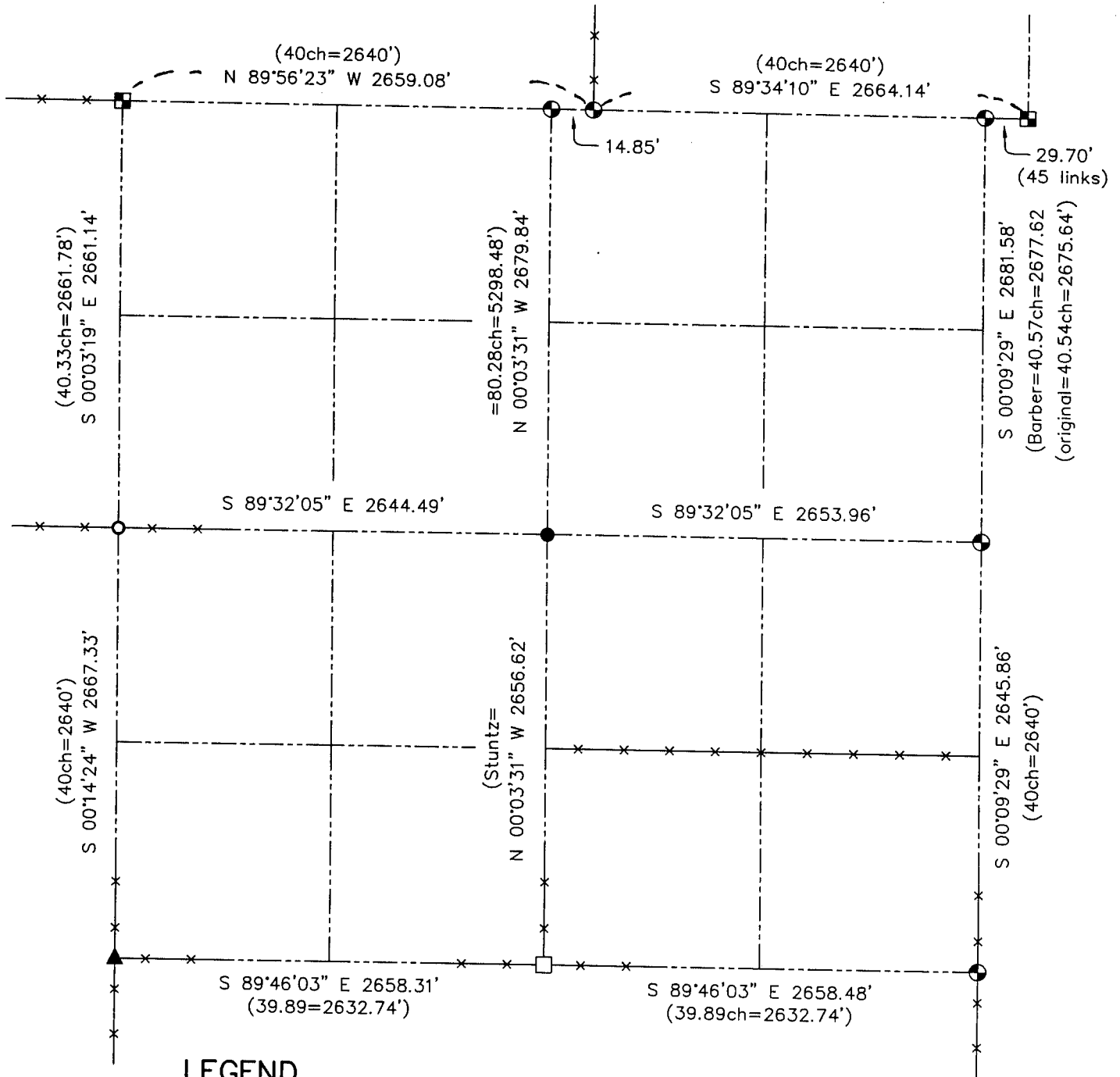

LEGEND

- No. 8 x 30" rebar set with Grant County Aluminum Cap - wt=2.67#/l.f.
- No. 6 rebar found
- No. 6 x 24" rebar set with cap - wt=1.50 #/l.f.
- No. 10 rebar found
- Aluminum Monument found with Grant County Aluminum Cap
- ▲ 2" diameter iron pipe found
- () Recorded as
- x— Approximate location of existing fence



Relationship of all section corners to other section corners shall be shown hereon by bearing and distance or grid coordinates. Bearing reference shown below.

Dated this 26th day of February 2002



Bearings referenced to the East-West Quarter line of Section 4, which is assumed to bear S 89°32'05" E.

SKETCH NOT TO SCALE