

# GRANT COUNTY SECTION SUMMARY

1 - 5 N - 2 W  
**SECTION TOWN RANGE**

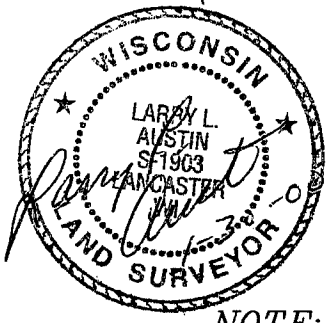
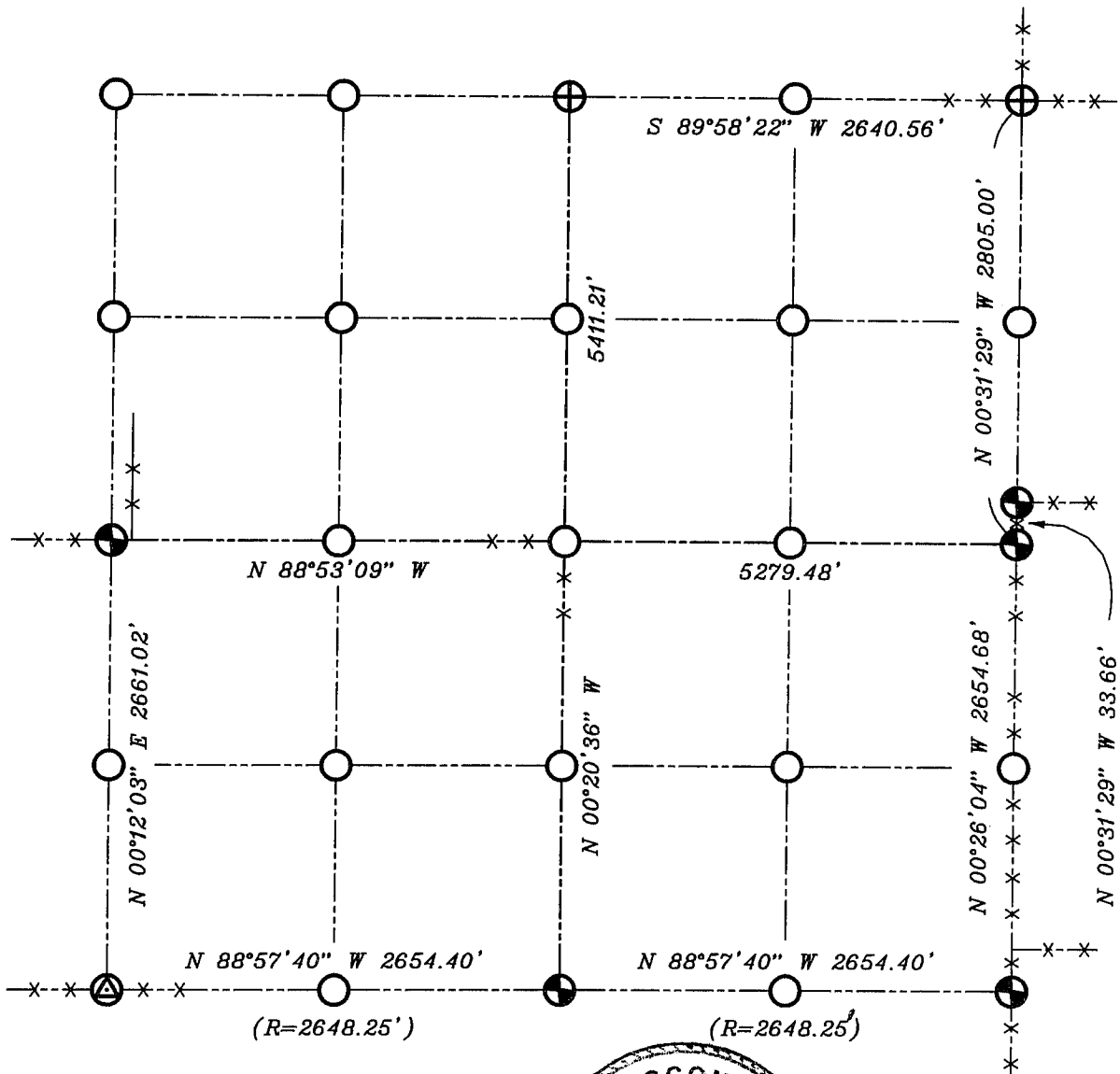

**LEGEND**

- NO. 8 X 30" REBAR SET WITH GRANT COUNTY ALUMINUM CAP
- NO. 10 REBAR FOUND
- EXISTING ALUMINUM MONUMENT
- EXISTING FENCE

**NOTE:**

Relationships of all section corners to other section corners shall be shown hereon by bearing and distance or grid coordinates  
Show or describe bearing reference



BEARINGS REFERENCED TO THE EAST-WEST QUARTER LINE OF SECTION 1 WHICH IS ASSUMED TO BEAR N 88°53'09" W.