

# SECTION SUMMARY SHEET

SECTION 26 T5N R1W

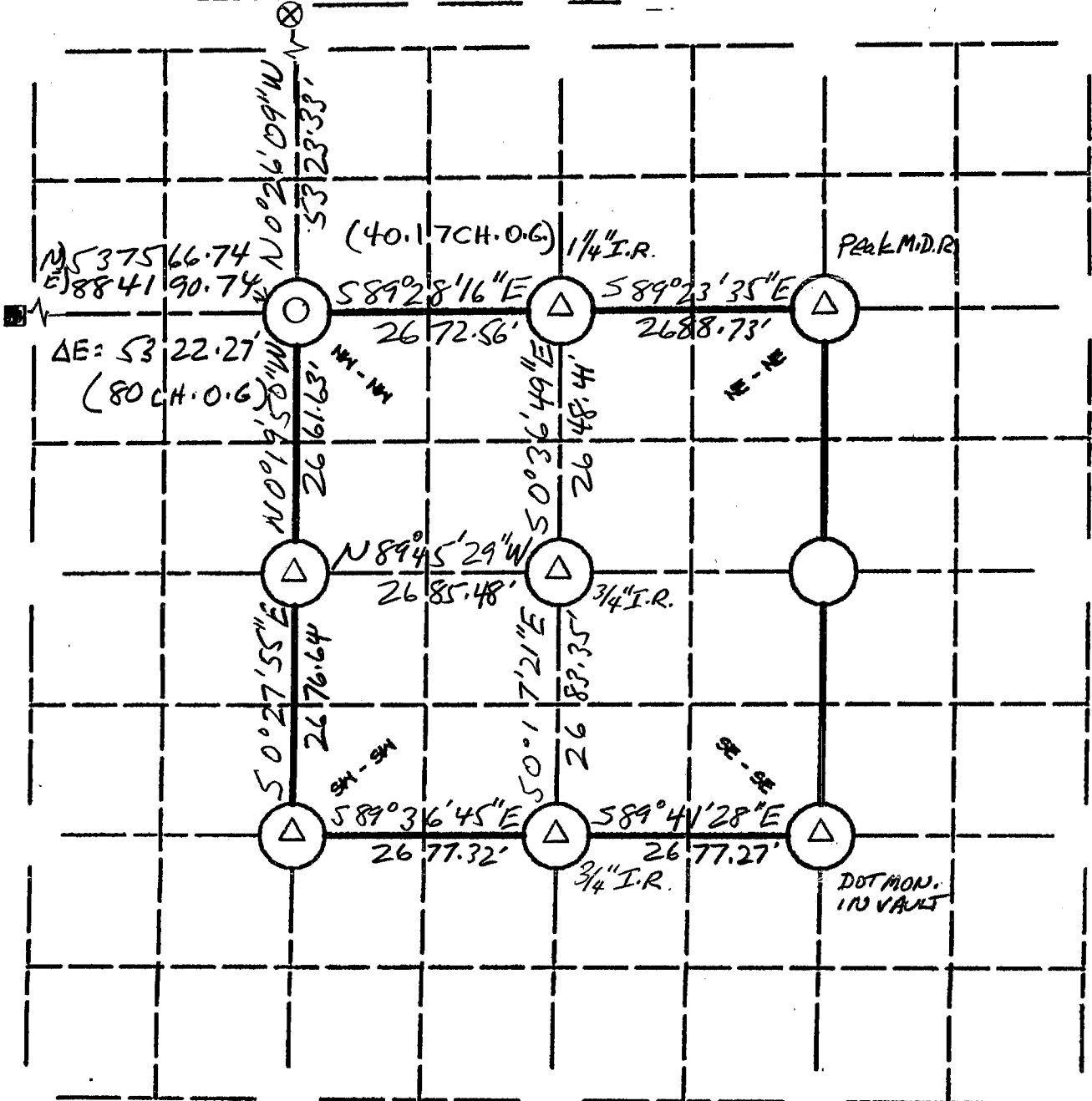

N  
 GRID NORTH  
 GRANT COUNTY COORD. SYSTEM

NOTE: SEE SUMMARY SHEET BY BRUCE BOWDEN DATE 6/13/2003 FOR PREVIOUSLY RECORDED INFORMATION

## LEGEND:

- COUNTY MONUMENT SET
- COUNTY MONUMENT FOUND OR AS NOTED
- OTHER(Specify) FOUND P.I.C. NAIL & USED FOR NORTHING CALCULATIONS
- OTHER(Specify) EASTING OF COUNTY MONUMENT USED FOR PRORATION
- OTHER(Specify)
- BEARING REF.

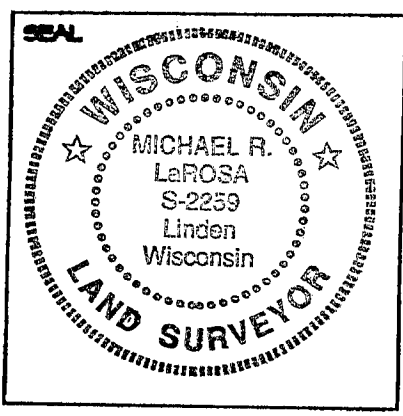

Michael R. LaRosa  
 9/28/2005  
 SIGNATURE DATE

Horiz. Datum <input type="checkbox"/> NAD 27 <input type="checkbox"/> NAD 83(11) Units <input type="checkbox"/> ENGLISH <input type="checkbox"/> Metric Co-ordinate System <input type="checkbox"/> Geodetic <input type="checkbox"/> State Plane(S. zone) <input checked="" type="checkbox"/> Lat. County	The information provided in this box is not req'd, but requested to be provided if available to the surveyor preparing this sheet; otherwise provide reference in accordance with survey plat related to preparation of this sheet.  Place coordinates furnished adjacent to the corner(s) on section sketch above.
---	---

Grant

# GRANT COUNTY

## Section Summary

26 - 5N - 1W  
SECTION TOWN RANGE

OLD BO ROAD

ROCK CHURCH ROAD

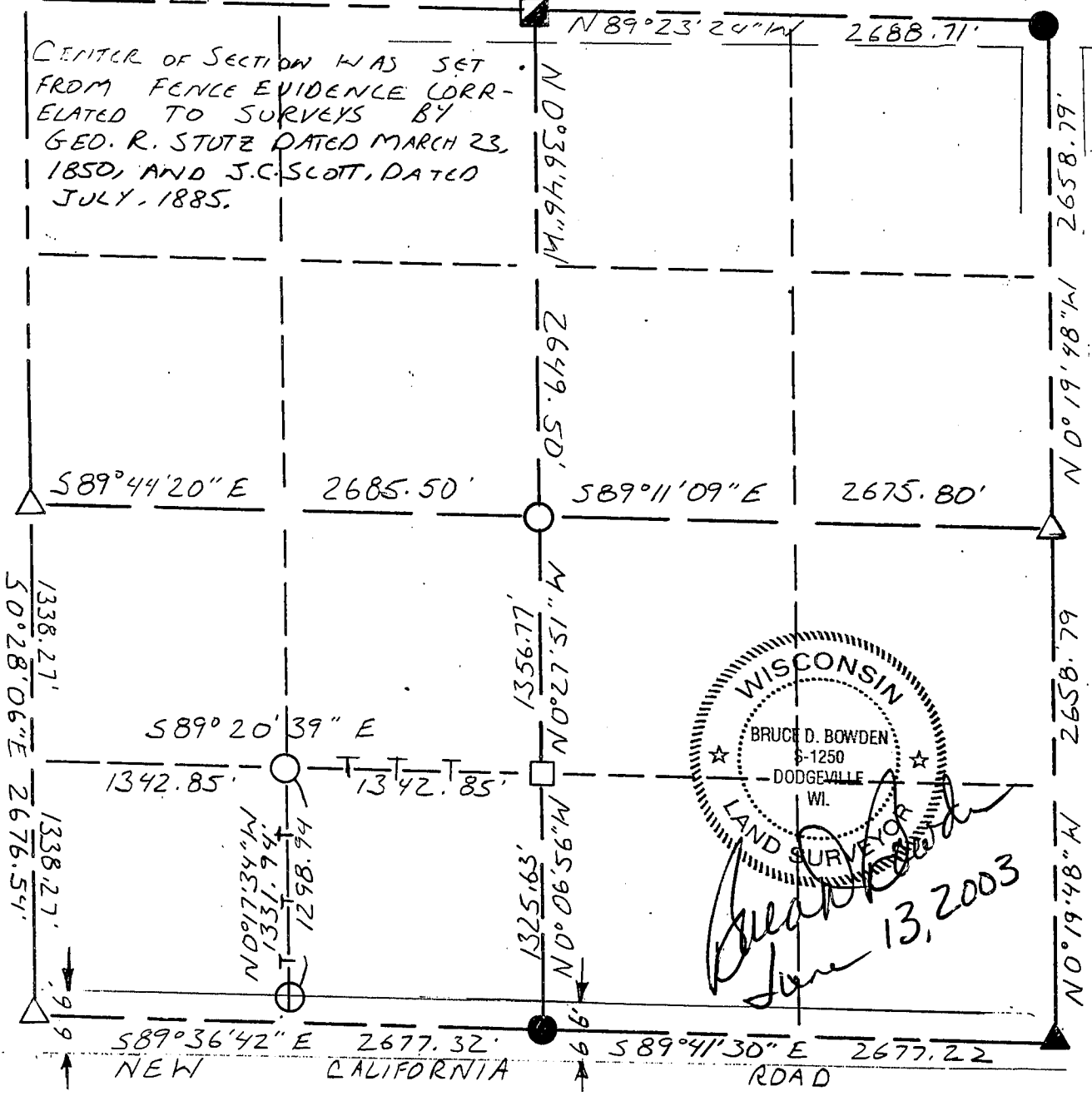

### LEGEND

- △ COUNTY MONUMENT - SET
- STONE OR CONCRETE MONUMENT
- OTHER (specify) #6 (3/4" DIA.) REBAR - FD
- ▲ GRANT COUNTY ALUMINUM CAP - FD
- #6 (3/4" DIA. X 24") REBAR - SET
- #10 (1 1/4" DIA.) REBAR - FD
- T FENCE "T" POSTS - SET

### NOTE:

Relationships of all section corners to other section corners shall be shown hereon by bearing and distance or grid coordinates

Show or describe bearing reference BEARINGS REFERENCED TO THE SOUTH LINE OF THE SOUTHEAST 1/4, SECTION 26, TOWNS NORTH, RANGE WEST, AS DEFINED BY THE GRANT COUNTY COORDINATE SYSTEM AND DETERMINED BY GPS OBSERVATION.